

APPENDIX A

Sound Monitoring Data

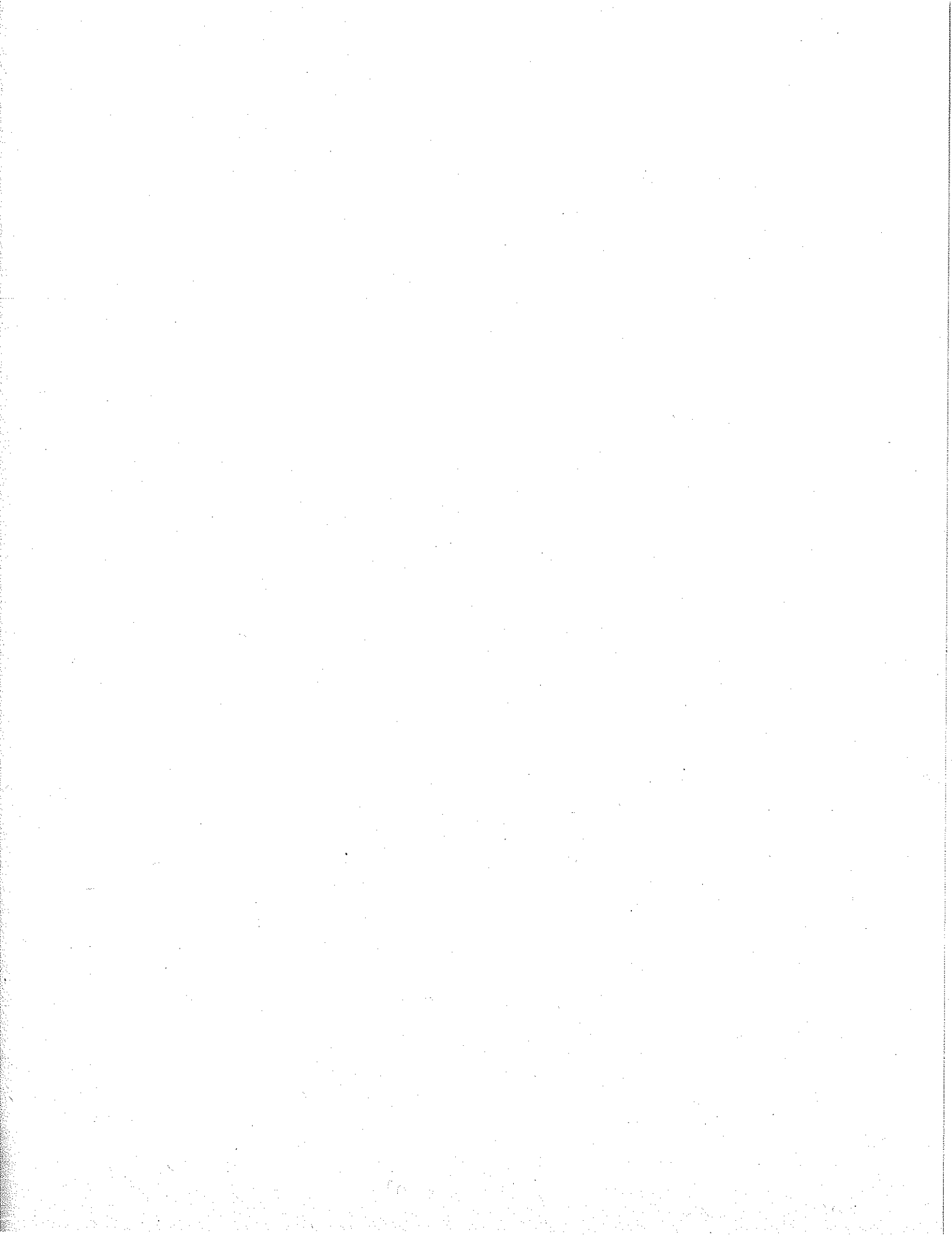

Noise Measurement Data

CLIENT SFC Development
PROJECT River Park Center and Palisades Point
LOCATION Yonkers, NY
Courthouse Municipal Lot
Site Number NM-1 (24-hour Measurement)
Date 10/5/2006 through 10/6/2006
By MDH / DM

Conditions Partly Cloudy: 50 F - 65 F
Wind Calm (Occasional gusts 4-8mph)

Record #	Date (mm/dd/yy)	Time	INC	Noise P Max	Noise L10 (dBA)	Noise L50 (dBA)	Noise L90 (dBA)	Noise Leq (dBA)	Time Interval (h:mm:ss)	Comments
0	10/5/2006	6:50	RSA	104.6	94.2	93.7	93.7	93.8	0:01:00	
1	10/5/2006	6:51	RSA	104.9	93.7	93.7	93.7	93.9	0:01:00	Calibration
2	10/5/2006	7:03	RSA	97.2	93.7	66.2	63.7	65.1	0:01:00	
3	10/5/2006	7:04	RSA	81.1	66.2	62.2	60.2	63.6	0:01:00	
4	10/5/2006	7:05	RSA	104.8	73.2	67.7	60.7	70	0:01:00	
5	10/5/2006	7:06	RSA	81.6	67.2	63.2	62.2	64.2	0:01:00	
6	10/5/2006	7:07	RSA	87.1	72.2	66.7	64.7	68.7	0:01:00	
7	10/5/2006	7:08	RSA	86.2	68.7	65.2	60.7	66	0:01:00	
8	10/5/2006	7:09	RSA	87.7	68.2	64.7	61.2	65.6	0:01:00	
9	10/5/2006	7:10	RSA	84	65.7	58.7	56.7	62	0:01:00	
10	10/5/2006	7:11	RSA	85.4	70.2	64.7	59.2	66.5	0:01:00	
11	10/5/2006	7:12	RSA	94.2	68.2	61.2	58.2	63.9	0:01:00	
12	10/5/2006	7:13	RSA	84.5	66.2	62.7	59.2	63.7	0:01:00	
13	10/5/2006	7:14	RSA	82.2	66.7	65.2	59.2	64.7	0:01:00	
14	10/5/2006	7:15	RSA	89.3	69.2	61.2	59.2	66.4	0:01:00	
15	10/5/2006	7:16	RSA	83.2	69.2	66.7	61.2	66.7	0:01:00	
16	10/5/2006	7:17	RSA	86.6	70.2	62.7	61.2	66.5	0:01:00	
17	10/5/2006	7:18	RSA	86.5	72.2	69.2	66.2	69.7	0:01:00	
18	10/5/2006	7:19	RSA	77.6	63.7	59.2	57.7	60.4	0:01:00	
19	10/5/2006	7:20	RSA	84.6	69.2	65.2	57.7	66.3	0:01:00	
20	10/5/2006	7:21	RSA	84.4	67.2	62.2	58.2	63.4	0:01:00	
21	10/5/2006	7:22	RSA	86.6	70.7	65.7	58.7	67.4	0:01:00	
22	10/5/2006	7:23	RSA	82.7	67.7	62.2	60.2	64.1	0:01:00	
23	10/5/2006	7:24	RSA	86.6	69.2	62.7	58.2	64.5	0:01:00	
24	10/5/2006	7:25	RSA	87.5	72.2	68.7	59.7	68.9	0:01:00	
25	10/5/2006	7:26	RSA	81.6	65.7	58.7	57.2	62.1	0:01:00	
26	10/5/2006	7:27	RSA	84.1	68.7	66.7	58.7	66.6	0:01:00	
27	10/5/2006	7:28	RSA	89.2	68.2	64.7	60.7	65.2	0:01:00	
28	10/5/2006	7:29	RSA	81.9	68.2	67.2	60.7	66.4	0:01:00	
29	10/5/2006	7:30	RSA	83.7	67.7	61.7	59.2	63.7	0:01:00	
30	10/5/2006	7:31	RSA	86.4	69.2	66.7	62.7	67	0:01:00	
31	10/5/2006	7:32	RSA	85.2	68.7	63.7	60.7	65.2	0:01:00	
32	10/5/2006	7:33	RSA	86.5	70.7	64.2	61.7	66.5	0:01:00	
33	10/5/2006	7:34	RSA	94.4	74.7	67.2	60.7	69.9	0:01:00	
34	10/5/2006	7:35	RSA	83.9	66.7	61.7	56.7	63.4	0:01:00	
35	10/5/2006	7:36	RSA	83	67.7	65.2	61.7	65.2	0:01:00	
36	10/5/2006	7:37	RSA	81.8	67.2	63.2	56.2	63.6	0:01:00	
37	10/5/2006	7:38	RSA	82.8	68.2	65.2	61.7	66.1	0:01:00	
38	10/5/2006	7:39	RSA	82.4	65.2	62.2	56.7	62.5	0:01:00	
39	10/5/2006	7:40	RSA	80.3	66.7	64.2	59.2	64.4	0:01:00	
40	10/5/2006	7:41	RSA	86.8	66.7	60.7	57.7	62.4	0:01:00	
41	10/5/2006	7:42	RSA	86.7	67.2	62.7	59.2	64.3	0:01:00	
42	10/5/2006	7:43	RSA	81.1	66.7	62.2	60.2	63.7	0:01:00	
43	10/5/2006	7:44	RSA	81.1	66.2	63.2	59.2	63.8	0:01:00	
44	10/5/2006	9:44	RSA	83.9	68.2	58.2	39.2	76.2	0:01:00	Restart Monitor
45	10/5/2006	9:45	RSA	92.3	67.7	63.7	59.2	64.7	0:01:00	
46	10/5/2006	9:46	RSA	80.6	64.7	59.7	57.7	61.4	0:01:00	
47	10/5/2006	9:47	RSA	83	67.7	63.2	60.7	64.4	0:01:00	
48	10/5/2006	9:48	RSA	80.9	66.2	64.2	62.7	64.5	0:01:00	
49	10/5/2006	9:49	RSA	88.1	67.2	61.2	59.7	63.9	0:01:00	
50	10/5/2006	9:50	RSA	81	63.7	59.2	57.2	60.9	0:01:00	
51	10/5/2006	9:51	RSA	79.3	65.2	61.2	58.7	62.2	0:01:00	
52	10/5/2006	9:52	RSA	81.3	66.2	60.7	58.2	62.8	0:01:00	
53	10/5/2006	9:53	RSA	91.3	69.2	61.2	56.2	65.4	0:01:00	
54	10/5/2006	9:54	RSA	84.9	70.2	65.2	58.7	66.2	0:01:00	
55	10/5/2006	9:55	RSA	79.9	63.7	58.7	55.7	60.3	0:01:00	
56	10/5/2006	9:56	RSA	104	66.7	60.7	56.7	64.7	0:01:00	
57	10/5/2006	9:57	RSA	87.9	72.7	63.7	57.7	67	0:01:00	
58	10/5/2006	9:58	RSA	82.8	66.7	62.2	57.2	63.4	0:01:00	
59	10/5/2006	9:59	RSA	83.6	66.2	62.2	60.2	63.6	0:01:00	
60	10/5/2006	10:00	RSA	83.3	66.2	63.7	56.7	63.7	0:01:00	

Noise Measurement Data

CLIENT SFC Development
PROJECT River Park Center and Palisades Point
LOCATION Yonkers, NY
Courthouse Municipal Lot
Site Number NM-1 (24-hour Measurement)
Date 10/5/2006 through 10/6/2006
By MDH / DM

Conditions Partly Cloudy: 50 F - 65 F
Wind Calm (Occasional gusts 4-8mph)

Record #	Date (mm/dd/yy)	Time	INC	Noise P Max	Noise L10 (dBA)	Noise L50 (dBA)	Noise L90 (dBA)	Noise Leq (dBA)	Time Interval (h:mm:ss)	Comments
61	10/5/2006	10:01	RSA	82.8	65.2	60.2	57.7	61.9	0:01:00	
62	10/5/2006	10:02	RSA	81.1	66.2	58.7	56.2	62	0:01:00	
63	10/5/2006	10:03	RSA	87.5	66.2	62.2	55.7	63.1	0:01:00	
64	10/5/2006	10:04	RSA	81	62.7	59.2	54.2	59.6	0:01:00	
65	10/5/2006	10:05	RSA	79.5	65.2	61.7	57.2	62.1	0:01:00	
66	10/5/2006	10:06	RSA	92.5	67.7	66.2	60.2	66.1	0:01:00	
67	10/5/2006	10:07	RSA	82.2	67.2	61.2	58.7	64.7	0:01:00	
68	10/5/2006	10:08	RSA	86.1	67.7	62.7	58.7	64.3	0:01:00	
69	10/5/2006	10:09	RSA	81.4	65.7	62.2	56.7	63	0:01:00	
70	10/5/2006	10:10	RSA	89.9	65.2	61.7	57.2	62.6	0:01:00	
71	10/5/2006	10:11	RSA	87.7	62.2	60.2	56.7	60.2	0:01:00	
72	10/5/2006	10:12	RSA	84.7	69.7	66.7	61.2	67	0:01:00	
73	10/5/2006	10:13	RSA	82.2	63.7	61.2	57.2	61.4	0:01:00	
74	10/5/2006	10:14	RSA	89.2	69.2	62.7	60.7	65.8	0:01:00	
75	10/5/2006	10:15	RSA	86.6	70.7	65.7	60.7	67.2	0:01:00	
76	10/5/2006	10:16	RSA	90.4	64.2	59.2	56.7	61	0:01:00	
77	10/5/2006	10:17	RSA	80.2	63.7	62.2	57.2	61.6	0:01:00	
78	10/5/2006	10:18	RSA	88.2	71.7	66.2	59.7	67.7	0:01:00	
79	10/5/2006	10:19	RSA	90.2	75.7	71.2	61.7	72.2	0:01:00	
80	10/5/2006	10:20	RSA	89.8	69.2	62.7	58.7	64.9	0:01:00	
81	10/5/2006	10:21	RSA	89.5	76.2	64.7	62.2	71	0:01:00	
82	10/5/2006	10:22	RSA	92.5	73.7	67.7	60.7	70.6	0:01:00	
83	10/5/2006	10:23	RSA	80.5	63.7	59.7	58.2	61.1	0:01:00	
84	10/5/2006	10:24	RSA	83.2	69.2	65.7	57.2	66.3	0:01:00	
85	10/5/2006	10:25	RSA	78.4	64.2	58.7	55.2	60.3	0:01:00	
86	10/5/2006	10:26	RSA	81.3	64.7	57.7	54.7	60.6	0:01:00	
87	10/5/2006	10:27	RSA	83.4	66.7	63.7	57.7	64	0:01:00	
88	10/5/2006	10:28	RSA	79.1	64.7	59.2	56.7	61.1	0:01:00	
89	10/5/2006	10:29	RSA	88.8	65.7	62.2	60.7	63.1	0:01:00	
90	10/5/2006	10:30	RSA	88.1	70.7	64.7	59.2	66.6	0:01:00	
91	10/5/2006	10:31	RSA	90	69.7	66.2	62.7	67.6	0:01:00	
92	10/5/2006	10:32	RSA	89.2	75.7	61.7	58.2	69.9	0:01:00	
93	10/5/2006	10:33	RSA	82.2	63.2	60.7	58.7	61	0:01:00	
94	10/5/2006	10:34	RSA	84.4	64.7	60.2	57.7	61.8	0:01:00	
95	10/5/2006	10:35	RSA	75.7	62.7	60.2	55.7	60.1	0:01:00	
96	10/5/2006	10:36	RSA	83.5	69.7	62.7	60.2	65	0:01:00	
97	10/5/2006	10:37	RSA	80.8	63.7	60.2	56.2	60.8	0:01:00	
98	10/5/2006	10:38	RSA	82.4	68.2	59.7	56.2	63.6	0:01:00	
99	10/5/2006	10:39	RSA	81.4	65.7	61.7	58.2	62.8	0:01:00	
100	10/5/2006	10:40	RSA	87.9	64.2	62.2	59.7	62.4	0:01:00	
101	10/5/2006	10:41	RSA	100.2	72.2	62.2	59.2	73.2	0:01:00	
102	10/5/2006	10:42	RSA	82	68.2	63.2	61.7	65.1	0:01:00	
103	10/5/2006	10:43	RSA	91.8	73.2	67.2	64.2	69.6	0:01:00	
104	10/5/2006	10:44	RSA	104.2	84.7	73.2	60.7	78.9	0:01:00	
105	10/5/2006	10:45	RSA	88.5	69.7	65.2	58.2	66.6	0:01:00	
106	10/5/2006	10:46	RSA	82.9	65.7	60.7	55.7	62.4	0:01:00	
107	10/5/2006	10:47	RSA	83.4	66.2	61.7	58.7	63.3	0:01:00	
108	10/5/2006	10:48	RSA	81.3	64.2	62.7	60.7	62.8	0:01:00	
109	10/5/2006	10:49	RSA	80.4	64.7	58.2	56.2	60.4	0:01:00	
110	10/5/2006	10:50	RSA	86.8	69.2	62.2	58.7	65.2	0:01:00	
111	10/5/2006	10:51	RSA	85	68.2	63.2	56.2	64.9	0:01:00	
112	10/5/2006	10:52	RSA	85.6	65.7	61.7	59.2	63.4	0:01:00	
113	10/5/2006	10:53	RSA	81	64.7	62.7	59.2	62.6	0:01:00	
114	10/5/2006	10:54	RSA	86.5	69.7	64.7	60.7	66	0:01:00	
115	10/5/2006	10:55	RSA	80.1	64.7	59.7	55.2	61.2	0:01:00	
116	10/5/2006	10:56	RSA	84.8	67.7	59.7	58.2	63.4	0:01:00	
117	10/5/2006	10:57	RSA	82.8	66.7	63.7	58.2	63.8	0:01:00	
118	10/5/2006	10:58	RSA	85	67.2	63.2	58.7	64.3	0:01:00	
119	10/5/2006	10:59	RSA	83.2	67.7	64.2	59.7	64.8	0:01:00	
120	10/5/2006	11:00	RSA	82.9	66.2	64.2	61.2	64.1	0:01:00	
121	10/5/2006	11:01	RSA	91.3	66.7	63.7	59.7	64.2	0:01:00	
122	10/5/2006	11:02	RSA	80.6	64.7	61.7	59.2	62.2	0:01:00	
123	10/5/2006	11:03	RSA	93.8	77.2	63.2	59.7	71.6	0:01:00	

Noise Measurement Data

CLIENT SFC Development
PROJECT River Park Center and Palisades Point
LOCATION Yonkers, NY
Courthouse Municipal Lot
Site Number NM-1 (24-hour Measurement)
Date 10/5/2006 through 10/6/2006
By MDH / DM

Conditions Partly Cloudy: 50 F - 65 F
Wind Calm (Occasional gusts 4-8mph)

Record #	Date (mm/dd/yyyy)	Time	INC	Noise P Max	Noise L10 (dBA)	Noise L50 (dBA)	Noise L90 (dBA)	Noise Leq (dBA)	Time Interval (h:mm:ss)	Comments
124	10/5/2006	11:04	RSA	105	86.7	79.2	71.2	83	0:01:00	
125	10/5/2006	11:05	RSA	102.1	82.2	68.7	61.7	77.5	0:01:00	
126	10/5/2006	11:06	RSA	87.5	69.7	65.7	59.2	66.3	0:01:00	
127	10/5/2006	11:07	RSA	79.7	65.2	58.7	55.7	61.9	0:01:00	
128	10/5/2006	11:08	RSA	81.8	65.7	59.2	55.7	62.6	0:01:00	
129	10/5/2006	11:09	RSA	83.3	67.2	63.7	61.2	64.5	0:01:00	
130	10/5/2006	11:10	RSA	87.2	66.2	59.2	57.7	62.7	0:01:00	
131	10/5/2006	11:11	RSA	89.2	70.2	62.2	58.2	66.6	0:01:00	
132	10/5/2006	11:12	RSA	82.4	68.2	63.7	60.2	64.9	0:01:00	
133	10/5/2006	11:13	RSA	81.6	66.7	61.2	59.7	63.3	0:01:00	
134	10/5/2006	11:14	RSA	89.1	65.7	62.7	61.7	63.5	0:01:00	
135	10/5/2006	11:15	RSA	84.5	68.7	65.2	59.7	65.5	0:01:00	
136	10/5/2006	11:16	RSA	80.1	65.2	60.7	58.2	61.9	0:01:00	
137	10/5/2006	11:17	RSA	83.4	64.2	60.7	56.2	60.9	0:01:00	
138	10/5/2006	11:18	RSA	82	64.2	61.2	57.2	61.8	0:01:00	
139	10/5/2006	11:19	RSA	86.8	66.7	59.7	56.2	62.6	0:01:00	
140	10/5/2006	11:20	RSA	83.6	64.2	60.7	54.2	61.2	0:01:00	
141	10/5/2006	11:21	RSA	79.8	64.2	62.7	57.2	62.4	0:01:00	
142	10/5/2006	11:22	RSA	88.3	64.2	60.7	55.2	62.1	0:01:00	
143	10/5/2006	11:23	RSA	86.2	69.2	60.2	56.7	64.9	0:01:00	
144	10/5/2006	11:24	RSA	90	69.2	65.2	61.7	66.6	0:01:00	
145	10/5/2006	11:25	RSA	79.7	65.7	61.2	56.7	62.3	0:01:00	
146	10/5/2006	11:26	RSA	83.6	64.2	60.7	58.2	61.4	0:01:00	
147	10/5/2006	11:27	RSA	84.6	69.2	65.2	59.2	65.9	0:01:00	
148	10/5/2006	11:28	RSA	84.1	65.2	58.7	54.7	61.3	0:01:00	
149	10/5/2006	11:29	RSA	85	70.7	63.7	60.2	66.3	0:01:00	
150	10/5/2006	11:30	RSA	98.5	83.2	75.7	61.7	79.4	0:01:00	
151	10/5/2006	11:31	RSA	84.2	63.7	59.2	55.2	60.7	0:01:00	
152	10/5/2006	11:32	RSA	84.6	63.7	60.2	56.2	61.3	0:01:00	
153	10/5/2006	11:33	RSA	82.5	64.2	62.7	58.2	62.4	0:01:00	
154	10/5/2006	11:34	RSA	83.7	68.7	61.7	58.7	64.3	0:01:00	
155	10/5/2006	11:35	RSA	79.2	64.2	61.2	58.2	61.9	0:01:00	
156	10/5/2006	11:36	RSA	87.3	68.2	64.2	58.7	65.2	0:01:00	
157	10/5/2006	11:37	RSA	88.2	69.7	59.2	55.7	65.3	0:01:00	
158	10/5/2006	11:38	RSA	98.6	69.2	63.7	58.7	66.4	0:01:00	
159	10/5/2006	11:39	RSA	87.7	71.2	66.7	58.7	67.9	0:01:00	
160	10/5/2006	11:40	RSA	83.8	68.2	59.7	57.2	63.2	0:01:00	
161	10/5/2006	11:41	RSA	91.2	68.2	63.2	59.2	66.5	0:01:00	
162	10/5/2006	11:42	RSA	81.7	67.2	65.2	61.2	65.4	0:01:00	
163	10/5/2006	11:43	RSA	89.9	71.2	68.2	64.2	68.7	0:01:00	
164	10/5/2006	11:44	RSA	83.5	67.7	61.7	60.2	64.2	0:01:00	
165	10/5/2006	11:45	RSA	79.3	64.7	63.2	59.2	62.7	0:01:00	
166	10/5/2006	11:46	RSA	87.3	71.2	62.2	59.7	66.3	0:01:00	
167	10/5/2006	11:47	RSA	101.4	75.7	63.7	56.7	71.4	0:01:00	
168	10/5/2006	11:48	RSA	83.9	68.2	64.7	56.7	64.9	0:01:00	
169	10/5/2006	11:49	RSA	87.3	68.7	59.7	56.2	64.3	0:01:00	
170	10/5/2006	11:50	RSA	84	69.2	63.7	56.2	65.1	0:01:00	
171	10/5/2006	11:51	RSA	85.5	71.7	63.7	58.2	66.6	0:01:00	
172	10/5/2006	11:52	RSA	82.4	64.7	59.2	55.7	61.2	0:01:00	
173	10/5/2006	11:53	RSA	80	65.2	62.7	57.7	62.7	0:01:00	
174	10/5/2006	11:54	RSA	82.4	65.2	62.7	57.2	63.1	0:01:00	
175	10/5/2006	11:55	RSA	81.4	65.7	61.7	56.2	62.4	0:01:00	
176	10/5/2006	11:56	RSA	87	67.2	60.7	57.2	63.1	0:01:00	
177	10/5/2006	11:57	RSA	80.1	65.2	61.7	58.2	62.3	0:01:00	
178	10/5/2006	11:58	RSA	81.3	66.7	59.2	56.7	62	0:01:00	
179	10/5/2006	11:59	RSA	79.6	65.7	59.2	57.2	61.8	0:01:00	
180	10/5/2006	12:00	RSA	84.6	68.2	63.2	59.2	64.8	0:01:00	
181	10/5/2006	12:01	RSA	83.4	63.7	58.7	55.7	60.3	0:01:00	
182	10/5/2006	12:02	RSA	82.4	62.7	60.2	57.2	61.4	0:01:00	
183	10/5/2006	12:03	RSA	81.7	65.7	63.2	61.2	63.8	0:01:00	
184	10/5/2006	12:04	RSA	86.4	69.2	62.7	58.2	64.6	0:01:00	
185	10/5/2006	12:05	RSA	86	67.7	61.2	56.7	63.6	0:01:00	
186	10/5/2006	12:06	RSA	81.1	64.2	62.7	57.7	62.5	0:01:00	

Noise Measurement Data

CLIENT SFC Development
PROJECT River Park Center and Palisades Point
LOCATION Yonkers, NY
Courthouse Municipal Lot
Site Number NM-1 (24-hour Measurement)
Date 10/5/2006 through 10/6/2006
By MDH / DM

Conditions Partly Cloudy: 50 F - 65 F
Wind Calm (Occasional gusts 4-8mph)

Record #	Date (mm/dd/yy)	Time	INC	Noise P Max	Noise L10 (dBA)	Noise L50 (dBA)	Noise L90 (dBA)	Noise Leq (dBA)	Time Interval (h:mm:ss)	Comments
187	10/5/2006	12:07	RSA	95.9	80.7	66.2	58.7	74.4	0:01:00	
188	10/5/2006	12:08	RSA	79.6	66.2	60.2	58.7	62.3	0:01:00	
189	10/5/2006	12:09	RSA	84.7	69.7	65.7	60.7	66.2	0:01:00	
190	10/5/2006	12:10	RSA	80.3	64.7	58.7	56.2	61	0:01:00	
191	10/5/2006	12:11	RSA	79.7	64.7	58.2	55.2	61.2	0:01:00	
192	10/5/2006	12:12	RSA	80.6	66.2	62.2	56.7	62.7	0:01:00	
193	10/5/2006	12:13	RSA	84.4	64.7	57.2	54.7	61.2	0:01:00	
194	10/5/2006	12:14	RSA	84.4	67.7	60.2	58.2	63.4	0:01:00	
195	10/5/2006	12:15	RSA	84.8	68.2	64.2	58.2	64.9	0:01:00	
196	10/5/2006	12:16	RSA	76.9	63.2	59.2	56.7	60.4	0:01:00	
197	10/5/2006	12:17	RSA	77	63.2	60.2	55.2	60.5	0:01:00	
198	10/5/2006	12:18	RSA	83.8	70.7	65.7	61.2	67.3	0:01:00	
199	10/5/2006	12:19	RSA	80.4	66.2	59.7	57.7	62.7	0:01:00	
200	10/5/2006	12:20	RSA	81.6	67.7	61.7	55.7	63.8	0:01:00	
201	10/5/2006	12:21	RSA	87.5	71.2	65.7	59.2	68	0:01:00	
202	10/5/2006	12:22	RSA	79.8	64.2	58.7	57.2	61.1	0:01:00	
203	10/5/2006	12:23	RSA	82.1	62.7	60.7	57.7	60.6	0:01:00	
204	10/5/2006	12:24	RSA	101.1	74.2	66.2	58.7	69.6	0:01:00	
205	10/5/2006	12:25	RSA	86.2	69.7	61.7	57.7	65	0:01:00	
206	10/5/2006	12:26	RSA	82	68.2	59.7	55.7	63.3	0:01:00	
207	10/5/2006	12:27	RSA	86.1	68.7	65.2	59.2	65.9	0:01:00	
208	10/5/2006	12:28	RSA	81.3	65.7	60.2	57.2	62.2	0:01:00	
209	10/5/2006	12:29	RSA	79.6	65.7	58.7	56.2	61.1	0:01:00	
210	10/5/2006	12:30	RSA	90.3	68.2	63.7	57.2	65.2	0:01:00	
211	10/5/2006	12:31	RSA	86.4	70.7	59.2	56.7	64.9	0:01:00	
212	10/5/2006	12:32	RSA	104.7	74.2	64.7	58.7	69.5	0:01:00	
213	10/5/2006	12:33	RSA	98.6	69.2	63.2	62.2	66.8	0:01:00	
214	10/5/2006	12:34	RSA	83	68.7	60.2	56.2	63.5	0:01:00	
215	10/5/2006	12:35	RSA	80.1	63.2	60.7	59.2	61.4	0:01:00	
216	10/5/2006	12:36	RSA	81.2	66.2	63.2	60.7	63.7	0:01:00	
217	10/5/2006	12:37	RSA	79.7	66.2	61.7	59.7	62.9	0:01:00	
218	10/5/2006	12:38	RSA	79.2	64.2	59.7	55.7	61.2	0:01:00	
219	10/5/2006	12:39	RSA	81.9	67.2	63.2	59.7	63.9	0:01:00	
220	10/5/2006	12:40	RSA	80	64.2	59.2	57.2	60.9	0:01:00	
221	10/5/2006	12:41	RSA	82.8	68.7	58.7	56.2	64.2	0:01:00	
222	10/5/2006	12:42	RSA	82	66.7	64.2	57.7	64.2	0:01:00	
223	10/5/2006	12:43	RSA	81.7	67.2	59.7	58.2	62.8	0:01:00	
224	10/5/2006	12:44	RSA	80.2	65.7	63.2	54.2	63.1	0:01:00	
225	10/5/2006	12:45	RSA	87.8	73.7	65.7	57.7	68.8	0:01:00	
226	10/5/2006	12:46	RSA	80.2	63.2	61.2	57.7	61.2	0:01:00	
227	10/5/2006	12:47	RSA	84.7	67.2	60.7	56.2	63.6	0:01:00	
228	10/5/2006	12:48	RSA	86.1	67.7	64.2	58.7	65.4	0:01:00	
229	10/5/2006	12:49	RSA	80.2	64.2	59.7	55.2	60.8	0:01:00	
230	10/5/2006	12:50	RSA	82.8	66.2	59.7	56.7	62.2	0:01:00	
231	10/5/2006	12:51	RSA	91.7	69.2	63.7	57.2	65.1	0:01:00	
232	10/5/2006	12:52	RSA	84.9	65.2	57.7	54.7	61	0:01:00	
233	10/5/2006	12:53	RSA	88.6	69.7	58.7	54.7	65.5	0:01:00	
234	10/5/2006	12:54	RSA	84.9	68.7	64.2	57.7	65.6	0:01:00	
235	10/5/2006	12:55	RSA	79.4	63.7	61.2	57.2	61.5	0:01:00	
236	10/5/2006	12:56	RSA	79.4	65.2	60.2	56.7	61.4	0:01:00	
237	10/5/2006	12:57	RSA	84.1	68.7	65.7	62.7	66.3	0:01:00	
238	10/5/2006	12:58	RSA	79	65.2	63.2	61.2	63.2	0:01:00	
239	10/5/2006	12:59	RSA	86	66.7	64.2	58.7	64.4	0:01:00	
240	10/5/2006	13:00	RSA	79.2	65.2	62.7	58.2	62.8	0:01:00	
241	10/5/2006	13:01	RSA	84.1	68.2	61.2	56.7	64.6	0:01:00	
242	10/5/2006	13:02	RSA	83.3	67.7	61.7	56.2	64	0:01:00	
243	10/5/2006	13:03	RSA	80.4	65.2	61.7	56.7	62.2	0:01:00	
244	10/5/2006	13:04	RSA	79.3	64.2	59.7	55.7	61.1	0:01:00	
245	10/5/2006	13:05	RSA	80.4	64.2	60.2	55.2	61.1	0:01:00	
246	10/5/2006	13:06	RSA	84.9	68.2	62.2	55.2	64	0:01:00	
247	10/5/2006	13:07	RSA	81.6	67.2	62.7	59.2	63.9	0:01:00	
248	10/5/2006	13:08	RSA	84.3	66.7	59.7	58.2	63.3	0:01:00	
249	10/5/2006	13:09	RSA	76.6	63.2	60.7	56.2	60.5	0:01:00	

Noise Measurement Data

CLIENT SFC Development
PROJECT River Park Center and Palisades Point
LOCATION Yonkers, NY
Courthouse Municipal Lot
Site Number NM-1 (24-hour Measurement)
Date 10/5/2006 through 10/6/2006
By MDH / DM

Conditions Partly Cloudy: 50 F - 65 F
Wind Calm (Occasional gusts 4-8mph)

Record #	Date (mm/dd/yyyy)	Time	INC	Noise P Max	Noise L10 (dBA)	Noise L50 (dBA)	Noise L90 (dBA)	Noise Leq (dBA)	Time Interval (h:mm:ss)	Comments
250	10/5/2006	13:10	RSA	83.5	67.2	59.7	58.2	62.6	0:01:00	
251	10/5/2006	13:11	RSA	78	62.2	58.2	55.7	59.3	0:01:00	
252	10/5/2006	13:12	RSA	85	67.7	62.7	55.7	64.3	0:01:00	
253	10/5/2006	13:13	RSA	78.6	63.7	55.7	54.2	59.5	0:01:00	
254	10/5/2006	13:14	RSA	79.5	64.7	60.7	55.2	61.6	0:01:00	
255	10/5/2006	13:15	RSA	92.1	75.7	67.2	58.2	71.3	0:01:00	
256	10/5/2006	13:16	RSA	94.9	79.7	63.2	57.7	72.6	0:01:00	
257	10/5/2006	13:17	RSA	78.4	63.7	60.7	57.2	61.3	0:01:00	
258	10/5/2006	13:18	RSA	85.1	68.2	61.7	56.7	64.7	0:01:00	
259	10/5/2006	13:19	RSA	79.8	66.7	63.7	58.2	63.8	0:01:00	
260	10/5/2006	13:20	RSA	83.1	65.2	60.2	56.2	62.3	0:01:00	
261	10/5/2006	13:21	RSA	82	67.7	63.7	56.7	64.2	0:01:00	
262	10/5/2006	13:22	RSA	87.1	67.7	58.7	55.7	64.1	0:01:00	
263	10/5/2006	13:23	RSA	85.6	68.7	58.7	54.7	63.9	0:01:00	
264	10/5/2006	13:24	RSA	96.5	69.7	64.2	56.7	68.4	0:01:00	
265	10/5/2006	13:25	RSA	88.6	70.7	59.2	55.7	65.1	0:01:00	
266	10/5/2006	13:26	RSA	83.5	68.7	62.7	57.2	64.8	0:01:00	
267	10/5/2006	13:27	RSA	85.1	65.7	62.2	56.2	63.3	0:01:00	
268	10/5/2006	13:28	RSA	80.2	63.2	59.7	55.2	60.5	0:01:00	
269	10/5/2006	13:29	RSA	79.7	65.2	61.7	58.2	62.3	0:01:00	
270	10/5/2006	13:30	RSA	86.3	70.7	64.7	58.7	66.7	0:01:00	
271	10/5/2006	13:31	RSA	104.1	83.7	71.7	62.2	79.1	0:01:00	
272	10/5/2006	13:32	RSA	87.2	73.7	59.2	55.2	67.5	0:01:00	
273	10/5/2006	13:33	RSA	79.6	65.7	62.7	55.2	62.9	0:01:00	
274	10/5/2006	13:34	RSA	78.4	64.2	58.2	55.2	60.7	0:01:00	
275	10/5/2006	13:35	RSA	84.4	70.2	64.2	58.2	66	0:01:00	
276	10/5/2006	13:36	RSA	84.5	67.7	63.7	58.2	64.5	0:01:00	
277	10/5/2006	13:37	RSA	88.5	66.2	62.7	60.7	64	0:01:00	
278	10/5/2006	13:38	RSA	82.6	66.2	62.7	59.2	63.5	0:01:00	
279	10/5/2006	13:39	RSA	85.4	68.7	64.2	59.2	65.8	0:01:00	
280	10/5/2006	13:40	RSA	84.2	68.2	63.2	55.7	64.9	0:01:00	
281	10/5/2006	13:41	RSA	80.6	64.2	61.2	57.7	61.5	0:01:00	
282	10/5/2006	13:42	RSA	83.8	69.7	65.7	60.7	66.4	0:01:00	
283	10/5/2006	13:43	RSA	80.5	66.2	57.7	56.2	61.4	0:01:00	
284	10/5/2006	13:44	RSA	86.1	70.2	56.7	54.2	65.4	0:01:00	
285	10/5/2006	13:45	RSA	95.5	67.7	65.2	55.7	65.3	0:01:00	
286	10/5/2006	13:46	RSA	88.4	70.7	63.7	59.7	66.5	0:01:00	
287	10/5/2006	13:47	RSA	88.9	67.2	64.2	63.2	65	0:01:00	
288	10/5/2006	13:48	RSA	82.4	68.2	65.2	60.2	65.8	0:01:00	
289	10/5/2006	13:49	RSA	77.3	62.7	59.7	58.2	60.1	0:01:00	
290	10/5/2006	13:50	RSA	78.7	64.7	59.7	56.2	61.2	0:01:00	
291	10/5/2006	13:51	RSA	83.7	65.2	62.2	55.7	62.7	0:01:00	
292	10/5/2006	13:52	RSA	84.9	68.7	57.7	54.7	64.3	0:01:00	
293	10/5/2006	13:53	RSA	78.7	65.2	57.7	55.2	60.6	0:01:00	
294	10/5/2006	13:54	RSA	81.8	67.7	64.2	59.2	64.7	0:01:00	
295	10/5/2006	13:55	RSA	77.4	63.7	58.2	55.7	60	0:01:00	
296	10/5/2006	13:56	RSA	83.5	68.2	63.7	56.2	64	0:01:00	
297	10/5/2006	13:57	RSA	80.8	65.2	63.2	60.2	63.3	0:01:00	
298	10/5/2006	13:58	RSA	99.1	68.7	60.7	54.7	64.2	0:01:00	
299	10/5/2006	13:59	RSA	83.6	65.7	61.2	58.7	62.6	0:01:00	
300	10/5/2006	14:00	RSA	81.5	66.7	62.7	58.7	63.6	0:01:00	
301	10/5/2006	14:01	RSA	84.1	66.7	61.7	57.2	63.4	0:01:00	
302	10/5/2006	14:02	RSA	82	66.2	61.2	58.2	63.1	0:01:00	
303	10/5/2006	14:03	RSA	84.2	70.2	65.2	60.7	66.6	0:01:00	
304	10/5/2006	14:04	RSA	85.2	66.7	57.7	55.2	64	0:01:00	
305	10/5/2006	14:05	RSA	85.4	68.2	60.7	55.7	65.9	0:01:00	
306	10/5/2006	14:06	RSA	89.8	70.7	62.2	59.7	67	0:01:00	
307	10/5/2006	14:07	RSA	81.1	65.7	60.7	58.2	62	0:01:00	
308	10/5/2006	14:08	RSA	82.2	68.2	63.7	59.7	64.6	0:01:00	
309	10/5/2006	14:09	RSA	86.3	68.2	65.2	59.2	65.5	0:01:00	
310	10/5/2006	14:10	RSA	80	63.7	60.7	58.2	61.2	0:01:00	
311	10/5/2006	14:11	RSA	77.3	63.2	59.7	54.7	60.3	0:01:00	
312	10/5/2006	14:12	RSA	81.3	65.7	63.2	58.2	63.3	0:01:00	

Noise Measurement Data

CLIENT SFC Development

PROJECT River Park Center and Palisades Point

LOCATION Yonkers, NY

Courthouse Municipal Lot

Site Number NM-1 (24-hour Measurement)

Conditions Partly Cloudy: 50 F - 65 F

Date 10/5/2006 through 10/6/2006

Wind Calm (Occasional gusts 4-8mph)

By MDH / DM

Record #	Date (mm/dd/yyyy)	Time	INC	Noise P Max	Noise L10 (dBA)	Noise L50 (dBA)	Noise L90 (dBA)	Noise Leq (dBA)	Time Interval (h:mm:ss)	Comments
313	10/5/2006	14:13	RSA	77.8	63.2	59.7	56.2	60.6	0:01:00	
314	10/5/2006	14:14	RSA	80.5	65.2	57.7	52.7	60.9	0:01:00	
315	10/5/2006	14:15	RSA	87.5	66.7	61.2	53.2	63.4	0:01:00	
316	10/5/2006	14:16	RSA	80.2	65.2	58.7	55.7	61.3	0:01:00	
317	10/5/2006	14:17	RSA	83.7	65.2	57.7	54.2	62	0:01:00	
318	10/5/2006	14:18	RSA	81.9	64.7	63.2	56.2	63	0:01:00	
319	10/5/2006	14:19	RSA	79	64.2	58.2	54.2	60.2	0:01:00	
320	10/5/2006	14:20	RSA	83.7	65.2	60.2	57.2	61.9	0:01:00	
321	10/5/2006	14:21	RSA	80.4	65.2	61.2	56.7	62.4	0:01:00	
322	10/5/2006	14:22	RSA	86.8	68.7	62.2	56.2	64.5	0:01:00	
323	10/5/2006	14:23	RSA	77.7	62.2	58.2	55.2	59.2	0:01:00	
324	10/5/2006	14:24	RSA	85.4	68.2	63.7	57.7	65.1	0:01:00	
325	10/5/2006	14:25	RSA	84.3	69.7	58.7	56.2	64.4	0:01:00	
326	10/5/2006	14:26	RSA	81.5	64.7	58.7	55.2	61.1	0:01:00	
327	10/5/2006	14:27	RSA	79.1	65.2	62.2	56.2	62.2	0:01:00	
328	10/5/2006	14:28	RSA	81.4	64.2	59.7	57.7	61.3	0:01:00	
329	10/5/2006	14:29	RSA	83.2	65.7	61.2	57.2	62.9	0:01:00	
330	10/5/2006	14:30	RSA	88	73.2	65.7	56.7	68.7	0:01:00	
331	10/5/2006	14:31	RSA	87.2	69.7	59.7	55.7	65.7	0:01:00	
332	10/5/2006	14:32	RSA	88.5	70.7	59.2	54.7	65.8	0:01:00	
333	10/5/2006	14:33	RSA	82.6	67.7	63.2	58.7	64.5	0:01:00	
334	10/5/2006	14:34	RSA	88.4	69.7	60.2	57.2	65	0:01:00	
335	10/5/2006	14:35	RSA	83.3	68.2	62.7	57.2	64.3	0:01:00	
336	10/5/2006	14:36	RSA	83.2	68.2	64.2	57.2	64.9	0:01:00	
337	10/5/2006	14:37	RSA	77.6	62.2	57.2	55.2	59.1	0:01:00	
338	10/5/2006	14:38	RSA	90.6	72.7	63.7	56.2	67.9	0:01:00	
339	10/5/2006	14:39	RSA	92.2	67.7	64.2	59.7	65.1	0:01:00	
340	10/5/2006	14:40	RSA	82.1	66.2	59.2	57.7	62.3	0:01:00	
341	10/5/2006	14:41	RSA	82.2	66.2	61.2	59.7	62.8	0:01:00	
342	10/5/2006	14:42	RSA	81.4	66.2	64.2	60.7	64.3	0:01:00	
343	10/5/2006	14:43	RSA	81.1	65.2	60.7	58.7	62.3	0:01:00	
344	10/5/2006	14:44	RSA	86.8	71.7	63.2	58.7	67.1	0:01:00	
345	10/5/2006	14:45	RSA	86.4	72.2	63.7	61.2	67.9	0:01:00	
346	10/5/2006	14:46	RSA	83.6	68.2	58.2	54.7	62.5	0:01:00	
347	10/5/2006	14:47	RSA	85.9	70.2	63.2	56.2	65.9	0:01:00	
348	10/5/2006	14:48	RSA	82.1	68.2	66.2	57.7	65.8	0:01:00	
349	10/5/2006	14:49	RSA	83.8	68.2	60.2	55.7	63.6	0:01:00	
350	10/5/2006	14:50	RSA	94.6	67.2	62.2	58.2	63.7	0:01:00	
351	10/5/2006	14:51	RSA	98.4	80.2	66.7	59.2	75.9	0:01:00	
352	10/5/2006	14:52	RSA	85	71.2	62.7	57.2	66.3	0:01:00	
353	10/5/2006	14:53	RSA	82.1	65.2	63.2	61.2	63.5	0:01:00	
354	10/5/2006	14:54	RSA	84.9	72.2	66.2	61.7	67.7	0:01:00	
355	10/5/2006	14:55	RSA	86.6	70.2	59.7	57.2	65.3	0:01:00	
356	10/5/2006	14:56	RSA	80.9	67.2	64.2	58.2	64.1	0:01:00	
357	10/5/2006	14:57	RSA	88.3	66.7	63.2	56.7	63.6	0:01:00	
358	10/5/2006	14:58	RSA	82.8	67.7	59.7	55.2	63.2	0:01:00	
359	10/5/2006	14:59	RSA	83	68.7	62.7	55.7	65	0:01:00	
360	10/5/2006	15:00	RSA	79.3	65.7	63.7	54.7	63.2	0:01:00	
361	10/5/2006	15:01	RSA	87.1	72.2	63.7	57.2	67.4	0:01:00	
362	10/5/2006	15:02	RSA	86.8	72.2	64.7	62.2	67.4	0:01:00	
363	10/5/2006	15:03	RSA	80.2	64.2	62.2	59.7	62.6	0:01:00	
364	10/5/2006	15:04	RSA	92.9	76.7	65.7	57.7	72.3	0:01:00	
365	10/5/2006	15:05	RSA	99.4	76.7	64.2	58.2	74.6	0:01:00	
366	10/5/2006	15:06	RSA	100.4	66.7	65.2	59.7	65.8	0:01:00	
367	10/5/2006	15:07	RSA	79.8	66.2	64.7	63.2	64.7	0:01:00	
368	10/5/2006	15:08	RSA	82.8	69.2	64.7	63.7	66.3	0:01:00	
369	10/5/2006	15:09	RSA	83.8	63.7	62.2	61.2	62.4	0:01:00	
370	10/5/2006	15:10	RSA	84.4	65.7	64.2	60.2	64	0:01:00	
371	10/5/2006	15:11	RSA	77	63.2	59.2	57.2	60.4	0:01:00	
372	10/5/2006	15:12	RSA	88.5	68.7	64.2	58.2	65.4	0:01:00	
373	10/5/2006	15:13	RSA	82.1	65.7	62.2	59.7	62.8	0:01:00	
374	10/5/2006	15:14	RSA	89.6	66.2	64.2	62.7	64.6	0:01:00	
375	10/5/2006	15:15	RSA	81.7	65.2	61.7	58.7	62.4	0:01:00	

Noise Measurement Data

CLIENT SFC Development
PROJECT River Park Center and Palisades Point
LOCATION Yonkers, NY
Courthouse Municipal Lot
Site Number NM-1 (24-hour Measurement)
Date 10/5/2006 through 10/6/2006
By MDH / DM

Conditions Partly Cloudy: 50 F - 65 F
Wind Calm (Occasional gusts 4-8mph)

Record #	Date (mm/dd/yy)	Time	INC	Noise P Max	Noise L10 (dBA)	Noise L50 (dBA)	Noise L90 (dBA)	Noise Leq (dBA)	Time Interval (h:mm:ss)	Comments
376	10/5/2006	15:16	RSA	85.5	68.7	63.2	58.7	65	0:01:00	
377	10/5/2006	15:17	RSA	79.9	63.7	61.7	57.2	61.7	0:01:00	
378	10/5/2006	15:18	RSA	104.2	66.7	63.7	61.2	65.8	0:01:00	
379	10/5/2006	15:19	RSA	95.8	66.7	63.2	57.7	65	0:01:00	
380	10/5/2006	15:20	RSA	87.5	71.2	58.7	55.2	65.4	0:01:00	
381	10/5/2006	15:21	RSA	90.7	71.2	67.7	58.7	68.1	0:01:00	Check on Monitor
382	10/5/2006	15:22	RSA	88.7	66.2	61.2	57.2	62.8	0:01:00	
383	10/5/2006	15:23	RSA	91.5	77.2	68.2	61.2	71.8	0:01:00	
384	10/5/2006	15:24	RSA	88.4	68.2	64.2	61.2	65.4	0:01:00	
385	10/5/2006	15:25	RSA	87.5	70.2	67.7	62.7	67.5	0:01:00	
386	10/5/2006	15:26	RSA	84.3	65.7	59.7	56.2	62.3	0:01:00	
387	10/5/2006	15:27	RSA	88.8	67.7	64.7	54.2	64.7	0:01:00	
388	10/5/2006	15:28	RSA	90.8	66.7	59.2	57.2	63.6	0:01:00	
389	10/5/2006	15:29	RSA	88.2	68.2	64.2	58.7	65	0:01:00	
390	10/5/2006	15:30	RSA	82.4	68.7	66.7	59.2	66	0:01:00	
391	10/5/2006	15:31	RSA	81.4	65.7	62.7	56.7	62.9	0:01:00	
392	10/5/2006	15:32	RSA	89.2	71.7	66.7	63.2	68.2	0:01:00	
393	10/5/2006	15:33	RSA	82.9	66.7	60.2	58.7	63.3	0:01:00	
394	10/5/2006	15:34	RSA	87.7	71.7	68.2	63.7	69	0:01:00	
395	10/5/2006	15:35	RSA	79	62.2	58.7	58.2	59.7	0:01:00	
396	10/5/2006	15:36	RSA	85.3	69.7	64.2	61.2	65.9	0:01:00	
397	10/5/2006	15:37	RSA	89.8	69.2	62.2	58.7	66.2	0:01:00	
398	10/5/2006	15:38	RSA	83.7	69.2	64.7	58.7	65.6	0:01:00	
399	10/5/2006	15:39	RSA	83.4	68.7	60.7	58.2	64.2	0:01:00	
400	10/5/2006	15:40	RSA	87.4	68.2	65.2	62.2	66.2	0:01:00	
401	10/5/2006	15:41	RSA	84.3	69.2	65.7	64.2	66.4	0:01:00	
402	10/5/2006	15:42	RSA	79	64.7	62.7	59.2	62.7	0:01:00	
403	10/5/2006	15:43	RSA	99.2	80.2	68.7	61.2	74.5	0:01:00	
404	10/5/2006	15:44	RSA	93.6	69.7	64.2	60.7	67.6	0:01:00	
405	10/5/2006	15:45	RSA	98.7	68.2	64.7	62.2	66.3	0:01:00	
406	10/5/2006	15:46	RSA	93.1	67.2	61.7	58.7	65.8	0:01:00	
407	10/5/2006	15:47	RSA	82.9	68.7	66.2	63.2	66.2	0:01:00	
408	10/5/2006	15:48	RSA	82.1	64.7	61.7	58.7	62.6	0:01:00	
409	10/5/2006	15:49	RSA	89.5	68.7	65.7	62.7	66.5	0:01:00	
410	10/5/2006	15:50	RSA	88.6	70.7	63.2	59.7	67.6	0:01:00	
411	10/5/2006	15:51	RSA	86.7	70.2	66.7	63.2	67.6	0:01:00	
412	10/5/2006	15:52	RSA	82.3	65.7	63.2	58.2	63.1	0:01:00	
413	10/5/2006	15:53	RSA	80.1	65.7	63.7	57.7	63.5	0:01:00	
414	10/5/2006	15:54	RSA	91.2	70.7	66.2	59.2	68.6	0:01:00	
415	10/5/2006	15:55	RSA	87.5	68.7	63.7	60.7	65.3	0:01:00	
416	10/5/2006	15:56	RSA	81.4	67.2	65.2	63.2	65.4	0:01:00	
417	10/5/2006	15:57	RSA	85.5	65.2	60.7	59.2	62.7	0:01:00	
418	10/5/2006	15:58	RSA	84.1	69.2	67.2	62.2	66.9	0:01:00	
419	10/5/2006	15:59	RSA	84.9	67.2	59.2	55.7	62.2	0:01:00	
420	10/5/2006	16:00	RSA	90.1	69.2	64.7	57.2	66.2	0:01:00	
421	10/5/2006	16:01	RSA	83	66.7	59.7	57.2	62.7	0:01:00	
422	10/5/2006	16:02	RSA	84	66.2	63.2	56.2	62.8	0:01:00	
423	10/5/2006	16:03	RSA	82.1	66.7	61.7	57.2	63.4	0:01:00	
424	10/5/2006	16:04	RSA	85.5	70.2	62.2	60.2	66.3	0:01:00	
425	10/5/2006	16:05	RSA	80.6	67.2	64.7	60.7	64.8	0:01:00	
426	10/5/2006	16:06	RSA	82.2	66.2	61.7	58.7	62.9	0:01:00	
427	10/5/2006	16:07	RSA	84.9	70.2	67.2	62.2	67.6	0:01:00	
428	10/5/2006	16:08	RSA	89.8	63.2	60.7	57.2	61	0:01:00	
429	10/5/2006	16:09	RSA	83.6	69.7	66.2	64.2	67	0:01:00	
430	10/5/2006	16:10	RSA	82.7	68.2	61.7	59.2	64	0:01:00	
431	10/5/2006	16:11	RSA	83.3	66.2	62.2	57.2	63	0:01:00	
432	10/5/2006	16:12	RSA	84.9	68.2	61.2	56.2	63.7	0:01:00	
433	10/5/2006	16:13	RSA	84.7	65.7	63.7	61.2	63.6	0:01:00	
434	10/5/2006	16:14	RSA	82.5	68.2	64.7	59.7	65.2	0:01:00	
435	10/5/2006	16:15	RSA	80.8	65.2	62.2	58.7	63.1	0:01:00	
436	10/5/2006	16:16	RSA	80.9	66.2	63.2	59.2	63.7	0:01:00	
437	10/5/2006	16:17	RSA	76.1	62.2	60.2	55.2	60.3	0:01:00	
438	10/5/2006	16:18	RSA	89.1	68.7	63.7	60.7	65.7	0:01:00	

Noise Measurement Data

CLIENT SFC Development
PROJECT River Park Center and Palisades Point
LOCATION Yonkers, NY
Courthouse Municipal Lot
Site Number NM-1 (24-hour Measurement)
Date 10/5/2006 through 10/6/2006
By MDH / DM

Conditions Partly Cloudy: 50 F - 65 F
Wind Calm (Occasional gusts 4-8mph)

Record #	Date (mm/dd/yy)	Time	INC	Noise P Max	Noise L10 (dBA)	Noise L50 (dBA)	Noise L90 (dBA)	Noise Leq (dBA)	Time Interval (h:mm:ss)	Comments
439	10/5/2006	16:19	RSA	77.5	63.2	59.2	55.7	60.4	0:01:00	
440	10/5/2006	16:20	RSA	82.8	67.7	64.2	61.2	64.9	0:01:00	
441	10/5/2006	16:21	RSA	89.4	65.7	61.7	57.7	62.9	0:01:00	
442	10/5/2006	16:22	RSA	82	63.7	62.7	59.7	62.3	0:01:00	
443	10/5/2006	16:23	RSA	84.3	69.2	63.7	58.2	64.8	0:01:00	
444	10/5/2006	16:24	RSA	79.7	65.2	62.2	59.2	62.5	0:01:00	
445	10/5/2006	16:25	RSA	82.3	66.2	62.7	56.2	63	0:01:00	
446	10/5/2006	16:26	RSA	82.5	65.7	62.7	59.2	63.3	0:01:00	
447	10/5/2006	16:27	RSA	85.4	67.2	64.2	56.7	64.5	0:01:00	
448	10/5/2006	16:28	RSA	76.1	62.2	59.2	57.7	60	0:01:00	
449	10/5/2006	16:29	RSA	81.6	68.2	64.7	62.7	65.2	0:01:00	
450	10/5/2006	16:30	RSA	81.8	64.7	60.2	58.2	61.5	0:01:00	
451	10/5/2006	16:31	RSA	86.7	67.7	66.2	63.2	66.2	0:01:00	
452	10/5/2006	16:32	RSA	85.3	66.7	59.7	57.2	63	0:01:00	
453	10/5/2006	16:33	RSA	85.7	69.2	64.7	60.2	66.4	0:01:00	
454	10/5/2006	16:34	RSA	80.1	65.7	59.2	56.7	62.2	0:01:00	
455	10/5/2006	16:35	RSA	80.7	65.7	63.2	61.2	63.9	0:01:00	
456	10/5/2006	16:36	RSA	79.7	63.7	62.2	59.2	62.2	0:01:00	
457	10/5/2006	16:37	RSA	81.6	65.7	58.7	56.2	61.8	0:01:00	
458	10/5/2006	16:38	RSA	85.6	67.7	65.7	57.2	65.5	0:01:00	
459	10/5/2006	16:39	RSA	79.2	64.7	59.2	56.2	60.9	0:01:00	
460	10/5/2006	16:40	RSA	79.6	66.7	65.2	59.7	64.9	0:01:00	
461	10/5/2006	16:41	RSA	79.2	64.7	60.2	58.2	61.7	0:01:00	
462	10/5/2006	16:42	RSA	90.4	73.2	65.7	61.2	68.6	0:01:00	
463	10/5/2006	16:43	RSA	92	65.7	61.7	57.7	62.6	0:01:00	
464	10/5/2006	16:44	RSA	81.4	66.2	63.2	57.2	63.4	0:01:00	
465	10/5/2006	16:45	RSA	83.1	66.7	57.7	55.2	62.4	0:01:00	
466	10/5/2006	16:46	RSA	87.1	67.2	63.2	57.2	64.1	0:01:00	
467	10/5/2006	16:47	RSA	80.6	65.7	62.2	56.7	62.7	0:01:00	
468	10/5/2006	16:48	RSA	85.7	69.7	62.2	57.7	65.4	0:01:00	
469	10/5/2006	16:49	RSA	83.6	65.2	63.7	58.2	63.4	0:01:00	
470	10/5/2006	16:50	RSA	79.5	62.2	59.7	55.7	59.7	0:01:00	
471	10/5/2006	16:51	RSA	83.4	67.7	64.7	63.2	65.6	0:01:00	
472	10/5/2006	16:52	RSA	76.1	61.7	58.7	56.2	59.1	0:01:00	
473	10/5/2006	16:53	RSA	80.6	66.2	63.7	61.2	64.2	0:01:00	
474	10/5/2006	16:54	RSA	77.4	63.7	59.7	57.2	60.4	0:01:00	
475	10/5/2006	16:55	RSA	80.4	65.7	62.2	55.7	62.7	0:01:00	
476	10/5/2006	16:56	RSA	83.6	66.2	61.7	57.7	62.8	0:01:00	
477	10/5/2006	16:57	RSA	84.2	64.7	63.2	60.7	63	0:01:00	
478	10/5/2006	16:58	RSA	92.6	73.7	63.7	59.7	68.6	0:01:00	
479	10/5/2006	16:59	RSA	86.9	70.2	62.7	60.2	65.9	0:01:00	
480	10/5/2006	17:00	RSA	85.2	65.7	63.2	60.7	63.5	0:01:00	
481	10/5/2006	17:01	RSA	80.4	63.2	60.2	57.2	60.7	0:01:00	
482	10/5/2006	17:02	RSA	85.6	65.2	63.7	61.2	63.7	0:01:00	
483	10/5/2006	17:03	RSA	75.7	61.2	58.7	56.7	59.4	0:01:00	
484	10/5/2006	17:04	RSA	83.9	65.7	64.7	62.7	64.5	0:01:00	
485	10/5/2006	17:05	RSA	82.6	68.2	61.7	59.2	64.2	0:01:00	
486	10/5/2006	17:06	RSA	80.2	66.2	62.2	59.7	63.6	0:01:00	
487	10/5/2006	17:07	RSA	82.2	65.2	63.7	60.2	63.4	0:01:00	
488	10/5/2006	17:08	RSA	86.5	66.7	64.7	60.7	64.6	0:01:00	
489	10/5/2006	17:09	RSA	94.1	68.2	63.7	60.7	64.8	0:01:00	
490	10/5/2006	17:10	RSA	89	64.7	62.2	56.2	63.3	0:01:00	
491	10/5/2006	17:11	RSA	88.1	68.7	63.7	56.7	64.8	0:01:00	
492	10/5/2006	17:12	RSA	78.7	65.2	59.2	56.7	61.3	0:01:00	
493	10/5/2006	17:13	RSA	83.9	69.2	66.7	61.7	67.1	0:01:00	
494	10/5/2006	17:14	RSA	83.9	64.2	57.2	54.2	60.9	0:01:00	
495	10/5/2006	17:15	RSA	83.3	67.7	65.2	63.2	65.7	0:01:00	
496	10/5/2006	17:16	RSA	82.6	67.2	63.2	61.7	64.5	0:01:00	
497	10/5/2006	17:17	RSA	85.3	66.7	64.2	57.2	64.3	0:01:00	
498	10/5/2006	17:18	RSA	83.2	65.7	60.2	55.2	61.8	0:01:00	
499	10/5/2006	17:19	RSA	82.8	66.2	64.2	62.7	64.3	0:01:00	
500	10/5/2006	17:20	RSA	81.2	66.7	65.2	59.7	64.8	0:01:00	
501	10/5/2006	17:21	RSA	80.1	66.7	61.7	55.2	63.2	0:01:00	

Noise Measurement Data

CLIENT SFC Development
PROJECT River Park Center and Palisades Point
LOCATION Yonkers, NY
Courthouse Municipal Lot
Site Number NM-1 (24-hour Measurement)
Date 10/5/2006 through 10/6/2006
By MDH / DM

Conditions Partly Cloudy: 50 F - 65 F
Wind Calm (Occasional gusts 4-8mph)

Record #	Date (mm/dd/yyyy)	Time	INC	Noise P Max	Noise L10 (dBA)	Noise L50 (dBA)	Noise L90 (dBA)	Noise Leq (dBA)	Time Interval (h:mm:ss)	Comments
502	10/5/2006	17:22	RSA	88.3	72.2	65.7	59.2	67.3	0:01:00	
503	10/5/2006	17:23	RSA	79.8	63.7	57.7	54.7	60.2	0:01:00	
504	10/5/2006	17:24	RSA	79.8	65.7	64.7	60.7	64.2	0:01:00	
505	10/5/2006	17:25	RSA	79.7	63.7	58.7	55.7	60.1	0:01:00	
506	10/5/2006	17:26	RSA	82.5	67.2	64.7	58.2	64.8	0:01:00	
507	10/5/2006	17:27	RSA	78.6	64.7	60.7	56.7	61.1	0:01:00	
508	10/5/2006	17:28	RSA	89	65.7	62.7	58.2	63.2	0:01:00	
509	10/5/2006	17:29	RSA	85.6	66.7	65.2	58.2	64.9	0:01:00	
510	10/5/2006	17:30	RSA	86.4	69.7	64.7	57.7	65.9	0:01:00	
511	10/5/2006	17:31	RSA	81.6	67.2	62.7	57.2	63.6	0:01:00	
512	10/5/2006	17:32	RSA	79.4	63.7	59.2	55.2	60.6	0:01:00	
513	10/5/2006	17:33	RSA	87.2	70.7	64.7	61.2	66.9	0:01:00	
514	10/5/2006	17:34	RSA	76.4	61.2	58.2	55.2	58.5	0:01:00	
515	10/5/2006	17:35	RSA	88.8	67.7	64.2	60.2	65.1	0:01:00	
516	10/5/2006	17:36	RSA	82.3	64.7	61.7	59.7	62.2	0:01:00	
517	10/5/2006	17:37	RSA	86.1	70.7	61.7	59.2	65.2	0:01:00	
518	10/5/2006	17:38	RSA	88.6	66.2	60.2	58.2	62.9	0:01:00	
519	10/5/2006	17:39	RSA	88.9	66.7	64.7	57.7	64.6	0:01:00	
520	10/5/2006	17:40	RSA	87.2	65.7	63.2	60.2	63.8	0:01:00	
521	10/5/2006	17:41	RSA	81.2	64.7	61.7	58.7	62.4	0:01:00	
522	10/5/2006	17:42	RSA	85.7	65.2	63.2	61.2	63.6	0:01:00	
523	10/5/2006	17:43	RSA	86.8	65.2	62.7	59.2	63	0:01:00	
524	10/5/2006	17:44	RSA	80.9	66.7	65.2	62.7	65.1	0:01:00	
525	10/5/2006	17:45	RSA	77	62.7	58.7	56.2	59.8	0:01:00	
526	10/5/2006	17:46	RSA	82.1	66.7	63.2	59.2	64.1	0:01:00	
527	10/5/2006	17:47	RSA	79.6	64.2	57.2	55.7	60.5	0:01:00	
528	10/5/2006	17:48	RSA	81	66.2	63.7	60.7	64	0:01:00	
529	10/5/2006	17:49	RSA	80.4	63.7	56.7	54.7	59.1	0:01:00	
530	10/5/2006	17:50	RSA	99.5	74.7	64.2	55.2	72.3	0:01:00	
531	10/5/2006	17:51	RSA	104.2	65.7	61.2	56.7	64.3	0:01:00	
532	10/5/2006	17:52	RSA	79	64.2	61.7	57.2	61.8	0:01:00	Check on Monitor
533	10/5/2006	17:53	RSA	78.5	64.2	62.7	57.7	62.4	0:01:00	
534	10/5/2006	17:54	RSA	79.6	65.7	58.7	56.7	61.9	0:01:00	
535	10/5/2006	17:55	RSA	82.6	68.7	64.7	58.2	64.9	0:01:00	
536	10/5/2006	17:56	RSA	91.2	67.2	57.7	55.7	63	0:01:00	
537	10/5/2006	17:57	RSA	89	69.2	66.7	61.2	66.6	0:01:00	
538	10/5/2006	17:58	RSA	84.4	65.2	63.2	60.7	64.4	0:01:00	
539	10/5/2006	17:59	RSA	90.1	70.7	66.2	61.2	67.9	0:01:00	
540	10/5/2006	18:00	RSA	86.2	67.7	60.2	57.2	63.4	0:01:00	
541	10/5/2006	18:01	RSA	84	69.7	63.7	54.2	65.2	0:01:00	
542	10/5/2006	18:02	RSA	88.4	72.7	64.2	58.2	67.7	0:01:00	
543	10/5/2006	18:03	RSA	79	65.2	61.7	56.7	62.4	0:01:00	
544	10/5/2006	18:04	RSA	86.2	70.2	64.2	56.2	66.1	0:01:00	
545	10/5/2006	18:05	RSA	86.7	71.7	58.2	54.7	65.8	0:01:00	
546	10/5/2006	18:06	RSA	84.4	69.7	63.7	60.2	65.4	0:01:00	
547	10/5/2006	18:07	RSA	90.2	72.7	63.2	58.2	67.7	0:01:00	
548	10/5/2006	18:08	RSA	83.3	68.2	65.7	61.7	65.7	0:01:00	
549	10/5/2006	18:09	RSA	84.1	63.7	58.7	54.2	60	0:01:00	
550	10/5/2006	18:10	RSA	82.1	66.7	65.2	60.7	64.7	0:01:00	
551	10/5/2006	18:11	RSA	82.1	65.7	60.2	57.2	61.8	0:01:00	
552	10/5/2006	18:12	RSA	78	63.7	61.7	57.7	61.4	0:01:00	
553	10/5/2006	18:13	RSA	78.1	63.2	60.2	57.7	61	0:01:00	
554	10/5/2006	18:14	RSA	78.1	63.2	60.7	57.2	61.3	0:01:00	
555	10/5/2006	18:15	RSA	81.4	67.2	63.2	59.7	64.3	0:01:00	
556	10/5/2006	18:16	RSA	77.6	63.2	60.7	53.7	60.5	0:01:00	
557	10/5/2006	18:17	RSA	87.6	67.7	64.2	61.2	65.1	0:01:00	
558	10/5/2006	18:18	RSA	79	62.2	60.2	55.7	60	0:01:00	
559	10/5/2006	18:19	RSA	78.6	64.7	62.7	58.7	62.7	0:01:00	
560	10/5/2006	18:20	RSA	82.6	63.2	60.2	56.7	61.3	0:01:00	
561	10/5/2006	18:21	RSA	78.9	64.2	62.7	58.7	62.4	0:01:00	
562	10/5/2006	18:22	RSA	79.1	64.2	59.2	57.2	60.9	0:01:00	
563	10/5/2006	18:23	RSA	91.7	68.2	61.7	60.2	64.6	0:01:00	
564	10/5/2006	18:24	RSA	85.1	70.2	61.2	58.7	66.1	0:01:00	

Noise Measurement Data

CLIENT SFC Development

PROJECT River Park Center and Palisades Point

LOCATION Yonkers, NY

Courthouse Municipal Lot

Site Number NM-1 (24-hour Measurement)

Conditions Partly Cloudy: 50 F - 65 F

Date 10/5/2006 through 10/6/2006

Wind Calm (Occasional gusts 4-8mph)

By MDH / DM

Record #	Date (mm/dd/yy)	Time	INC	Noise P Max	Noise L10 (dBA)	Noise L50 (dBA)	Noise L90 (dBA)	Noise Leq (dBA)	Time Interval (h:mm:ss)	Comments
565	10/5/2006	18:25	RSA	81.1	65.2	61.7	59.7	62.6	0:01:00	
566	10/5/2006	18:26	RSA	91	74.2	63.7	61.2	69.7	0:01:00	
567	10/5/2006	18:27	RSA	89.5	75.2	61.7	59.2	69.7	0:01:00	
568	10/5/2006	18:28	RSA	79.1	65.2	63.7	60.7	63.5	0:01:00	
569	10/5/2006	18:29	RSA	99	68.7	56.2	54.7	67.3	0:01:00	
570	10/5/2006	18:30	RSA	82.4	66.2	62.7	58.7	63.2	0:01:00	
571	10/5/2006	18:31	RSA	77.6	63.7	60.7	56.7	60.8	0:01:00	
572	10/5/2006	18:32	RSA	79.2	64.2	62.7	59.7	62.8	0:01:00	
573	10/5/2006	18:33	RSA	86.8	68.2	57.7	54.2	64.1	0:01:00	
574	10/5/2006	18:34	RSA	81.4	66.2	64.2	53.7	63.7	0:01:00	
575	10/5/2006	18:35	RSA	76.1	63.7	60.7	53.2	60.6	0:01:00	
576	10/5/2006	18:36	RSA	82.8	65.7	64.2	56.2	63.3	0:01:00	
577	10/5/2006	18:37	RSA	79.8	66.7	62.7	56.2	63.4	0:01:00	
578	10/5/2006	18:38	RSA	93.1	77.2	65.2	60.2	73.3	0:01:00	
579	10/5/2006	18:39	RSA	81.1	65.7	64.2	56.7	63.3	0:01:00	
580	10/5/2006	18:40	RSA	81.1	62.7	59.2	53.7	59.6	0:01:00	
581	10/5/2006	18:41	RSA	83.8	66.2	63.2	58.7	64	0:01:00	
582	10/5/2006	18:42	RSA	77.2	59.7	55.7	51.7	56.5	0:01:00	
583	10/5/2006	18:43	RSA	78.3	64.7	61.7	59.7	62.3	0:01:00	
584	10/5/2006	18:44	RSA	83.4	66.7	61.7	55.2	63.3	0:01:00	
585	10/5/2006	18:45	RSA	99.2	73.2	65.2	57.2	67.9	0:01:00	
586	10/5/2006	18:46	RSA	84.8	65.7	61.2	57.2	62.3	0:01:00	
587	10/5/2006	18:47	RSA	90.2	77.2	64.7	55.7	71.6	0:01:00	
588	10/5/2006	18:48	RSA	81.1	67.2	62.7	57.2	64.1	0:01:00	
589	10/5/2006	18:49	RSA	79	64.2	59.2	55.2	60.7	0:01:00	
590	10/5/2006	18:50	RSA	84.1	68.2	62.7	60.7	64.8	0:01:00	
591	10/5/2006	18:51	RSA	82.7	62.2	58.7	56.7	59.7	0:01:00	
592	10/5/2006	18:52	RSA	82.6	66.7	62.7	59.2	63.9	0:01:00	
593	10/5/2006	18:53	RSA	78.2	63.2	60.2	56.2	60.9	0:01:00	
594	10/5/2006	18:54	RSA	95.2	81.7	65.7	64.2	75.3	0:01:00	
595	10/5/2006	18:55	RSA	86.3	67.7	62.7	58.2	65	0:01:00	
596	10/5/2006	18:56	RSA	78.8	63.2	61.7	55.7	61.6	0:01:00	
597	10/5/2006	18:57	RSA	79.5	64.7	61.2	57.2	61.8	0:01:00	
598	10/5/2006	18:58	RSA	80.9	64.7	60.7	57.7	61.6	0:01:00	
599	10/5/2006	18:59	RSA	80.8	65.7	62.2	59.2	62.8	0:01:00	
600	10/5/2006	19:00	RSA	82.1	63.2	61.7	60.2	61.7	0:01:00	
601	10/5/2006	19:01	RSA	83.9	65.2	61.7	60.2	62.9	0:01:00	
602	10/5/2006	19:02	RSA	80.5	63.2	57.2	52.2	60.1	0:01:00	
603	10/5/2006	19:03	RSA	79.2	63.2	59.7	55.2	60.4	0:01:00	
604	10/5/2006	19:04	RSA	79.8	63.2	59.2	55.7	60.4	0:01:00	
605	10/5/2006	19:05	RSA	84.4	65.7	62.2	56.2	62.6	0:01:00	
606	10/5/2006	19:06	RSA	87.2	68.7	65.2	57.7	65.9	0:01:00	
607	10/5/2006	19:07	RSA	85.6	68.2	61.7	51.7	64.4	0:01:00	
608	10/5/2006	19:08	RSA	78.4	65.2	55.2	53.2	59.9	0:01:00	
609	10/5/2006	19:09	RSA	83.9	66.2	62.7	54.7	63.3	0:01:00	
610	10/5/2006	19:10	RSA	75.9	61.7	56.7	55.2	58.8	0:01:00	
611	10/5/2006	19:11	RSA	79	63.7	57.7	53.7	59.9	0:01:00	
612	10/5/2006	19:12	RSA	80.2	65.2	62.7	59.7	62.9	0:01:00	
613	10/5/2006	19:13	RSA	86.9	72.2	59.2	55.7	67.2	0:01:00	
614	10/5/2006	19:14	RSA	83.9	67.2	62.7	59.7	64.3	0:01:00	
615	10/5/2006	19:15	RSA	82.4	66.2	62.7	57.7	63.1	0:01:00	
616	10/5/2006	19:16	RSA	79.9	65.2	60.7	56.2	62	0:01:00	
617	10/5/2006	19:17	RSA	83.9	63.2	56.7	53.2	59.4	0:01:00	
618	10/5/2006	19:18	RSA	78	62.7	60.2	54.2	60.2	0:01:00	
619	10/5/2006	19:19	RSA	78.6	65.2	57.2	53.7	61	0:01:00	
620	10/5/2006	19:20	RSA	79.7	64.2	58.2	55.2	60.8	0:01:00	
621	10/5/2006	19:21	RSA	79.5	65.2	62.7	58.2	62.9	0:01:00	
622	10/5/2006	19:22	RSA	81	65.7	57.2	54.2	61.2	0:01:00	
623	10/5/2006	19:23	RSA	76.1	61.7	58.7	53.2	58.8	0:01:00	
624	10/5/2006	19:24	RSA	80.3	65.7	61.2	56.7	62.5	0:01:00	
625	10/5/2006	19:25	RSA	77	61.7	58.2	54.2	59	0:01:00	
626	10/5/2006	19:26	RSA	81.8	65.2	60.7	56.2	61.8	0:01:00	
627	10/5/2006	19:27	RSA	85.8	69.7	61.7	56.7	65.4	0:01:00	

Noise Measurement Data

CLIENT SFC Development
PROJECT River Park Center and Palisades Point
LOCATION Yonkers, NY
Courthouse Municipal Lot
Site Number NM-1 (24-hour Measurement)
Date 10/5/2006 through 10/6/2006
By MDH / DM

Conditions Partly Cloudy: 50 F - 65 F
Wind Calm (Occasional gusts 4-8mph)

Record #	Date (mm/dd/yyyy)	Time	INC	Noise P Max	Noise L10 (dBA)	Noise L50 (dBA)	Noise L90 (dBA)	Noise Leq (dBA)	Time Interval (h:mm:ss)	Comments
628	10/5/2006	19:28	RSA	78.3	63.7	60.2	54.7	60.6	0:01:00	
629	10/5/2006	19:29	RSA	79.9	64.7	57.7	53.2	60.2	0:01:00	
630	10/5/2006	19:30	RSA	83.6	67.2	61.7	57.7	64	0:01:00	
631	10/5/2006	19:31	RSA	84.2	67.7	57.2	54.2	62.6	0:01:00	
632	10/5/2006	19:32	RSA	82.2	66.2	58.2	55.7	62.3	0:01:00	
633	10/5/2006	19:33	RSA	88.2	70.7	64.2	59.7	66.6	0:01:00	
634	10/5/2006	19:34	RSA	85.8	65.7	55.2	50.7	62.2	0:01:00	
635	10/5/2006	19:35	RSA	84.2	63.2	58.7	56.2	62.5	0:01:00	
636	10/5/2006	19:36	RSA	82.3	69.7	64.7	56.2	65.8	0:01:00	
637	10/5/2006	19:37	RSA	77.8	63.2	61.2	57.2	61.3	0:01:00	
638	10/5/2006	19:38	RSA	78.4	61.2	57.2	52.2	58.3	0:01:00	
639	10/5/2006	19:39	RSA	90.3	65.2	62.2	54.7	62.2	0:01:00	
640	10/5/2006	19:40	RSA	80.6	66.2	59.2	56.2	61.9	0:01:00	
641	10/5/2006	19:41	RSA	78.3	63.2	57.2	54.7	59.7	0:01:00	
642	10/5/2006	19:42	RSA	82	64.2	61.2	58.2	61.7	0:01:00	
643	10/5/2006	19:43	RSA	81.1	66.7	63.2	59.2	63.6	0:01:00	
644	10/5/2006	19:44	RSA	84.8	68.7	59.2	56.2	63.9	0:01:00	
645	10/5/2006	19:45	RSA	86.9	72.7	66.2	58.7	68.6	0:01:00	
646	10/5/2006	19:46	RSA	89.5	74.2	62.2	56.2	69.1	0:01:00	
647	10/5/2006	19:47	RSA	80	62.7	58.2	54.7	59.9	0:01:00	
648	10/5/2006	19:48	RSA	81.9	65.7	62.7	54.7	63.2	0:01:00	
649	10/5/2006	19:49	RSA	87.1	70.2	61.7	52.2	65.1	0:01:00	
650	10/5/2006	19:50	RSA	76.7	60.7	56.2	52.7	57.9	0:01:00	
651	10/5/2006	19:51	RSA	80.6	65.7	60.7	53.7	62	0:01:00	
652	10/5/2006	19:52	RSA	77.3	62.2	57.7	52.7	58.5	0:01:00	
653	10/5/2006	19:53	RSA	81.1	66.7	63.2	58.7	63.9	0:01:00	
654	10/5/2006	19:54	RSA	79.3	64.7	63.2	60.2	63.2	0:01:00	
655	10/5/2006	19:55	RSA	84.2	66.2	61.2	54.7	63.1	0:01:00	
656	10/5/2006	19:56	RSA	79.1	64.2	60.2	57.2	61.4	0:01:00	
657	10/5/2006	19:57	RSA	80.1	66.7	62.2	55.7	62.8	0:01:00	
658	10/5/2006	19:58	RSA	81	65.2	59.7	55.7	61.4	0:01:00	
659	10/5/2006	19:59	RSA	82.8	65.7	58.7	54.2	61.8	0:01:00	
660	10/5/2006	20:00	RSA	84.1	69.2	64.2	55.7	65.1	0:01:00	
661	10/5/2006	20:01	RSA	80.7	67.7	58.7	54.7	63.3	0:01:00	
662	10/5/2006	20:02	RSA	86.1	69.2	62.2	55.7	65.8	0:01:00	
663	10/5/2006	20:03	RSA	94.9	81.2	69.2	58.2	75.8	0:01:00	
664	10/5/2006	20:04	RSA	78.1	63.2	56.2	53.7	59.5	0:01:00	
665	10/5/2006	20:05	RSA	77	62.7	57.7	53.7	58.7	0:01:00	
666	10/5/2006	20:06	RSA	87.6	65.2	60.7	54.2	62.5	0:01:00	
667	10/5/2006	20:07	RSA	84.5	65.2	62.7	57.7	62.9	0:01:00	
668	10/5/2006	20:08	RSA	79	65.2	61.7	55.7	62.1	0:01:00	
669	10/5/2006	20:09	RSA	82	67.7	61.2	57.2	63.3	0:01:00	
670	10/5/2006	20:10	RSA	79	64.7	60.7	54.2	61.6	0:01:00	
671	10/5/2006	20:11	RSA	92.6	61.7	56.7	51.2	57.9	0:01:00	
672	10/5/2006	20:12	RSA	82.1	66.7	63.2	53.7	63.6	0:01:00	
673	10/5/2006	20:13	RSA	79.2	64.2	59.2	55.2	60.9	0:01:00	
674	10/5/2006	20:14	RSA	81.5	65.7	56.7	53.7	61.6	0:01:00	
675	10/5/2006	20:15	RSA	78.9	65.2	61.2	57.7	62.2	0:01:00	
676	10/5/2006	20:16	RSA	79.4	64.2	58.7	55.2	60.5	0:01:00	
677	10/5/2006	20:17	RSA	82.1	63.7	58.2	56.7	61	0:01:00	
678	10/5/2006	20:18	RSA	80.7	65.7	58.7	53.7	62.1	0:01:00	
679	10/5/2006	20:19	RSA	80.9	62.7	60.7	55.7	60.3	0:01:00	
680	10/5/2006	20:20	RSA	79.1	62.7	59.7	53.2	59.7	0:01:00	
681	10/5/2006	20:21	RSA	89.9	67.7	62.7	58.2	64.2	0:01:00	
682	10/5/2006	20:22	RSA	78.8	64.7	56.2	52.2	60.4	0:01:00	
683	10/5/2006	20:23	RSA	76.8	61.7	56.7	53.7	58.3	0:01:00	
684	10/5/2006	20:24	RSA	85.6	65.2	62.2	55.7	62.4	0:01:00	
685	10/5/2006	20:25	RSA	75.8	62.7	58.2	53.2	59.4	0:01:00	
686	10/5/2006	20:26	RSA	75.7	61.7	56.7	53.7	58	0:01:00	
687	10/5/2006	20:27	RSA	84	67.2	61.2	55.2	63.9	0:01:00	
688	10/5/2006	20:28	RSA	79.3	63.7	60.7	57.2	61.6	0:01:00	
689	10/5/2006	20:29	RSA	76	61.2	58.2	52.7	58.6	0:01:00	
690	10/5/2006	20:30	RSA	80.4	63.2	58.7	53.7	60.1	0:01:00	

Noise Measurement Data

CLIENT SFC Development
PROJECT River Park Center and Palisades Point
LOCATION Yonkers, NY
Courthouse Municipal Lot
Site Number NM-1 (24-hour Measurement)
Date 10/5/2006 through 10/6/2006
By MDH / DM

Conditions Partly Cloudy: 50 F - 65 F
Wind Calm (Occasional gusts 4-8mph)

Record #	Date (mm/dd/yy)	Time	INC	Noise P Max	Noise L10 (dBA)	Noise L50 (dBA)	Noise L90 (dBA)	Noise Leq (dBA)	Time Interval (h:mm:ss)	Comments
691	10/5/2006	20:31	RSA	82.9	66.7	60.2	53.2	62.7	0:01:00	
692	10/5/2006	20:32	RSA	81.8	62.2	53.7	52.2	58.4	0:01:00	
693	10/5/2006	20:33	RSA	79.8	66.2	60.7	53.2	62.3	0:01:00	
694	10/5/2006	20:34	RSA	78.7	63.7	55.2	52.2	59.1	0:01:00	
695	10/5/2006	20:35	RSA	75.4	61.7	56.2	53.7	58.4	0:01:00	
696	10/5/2006	20:36	RSA	89	70.7	63.7	61.2	67.2	0:01:00	
697	10/5/2006	20:37	RSA	79.3	64.2	60.2	57.2	61.3	0:01:00	
698	10/5/2006	20:38	RSA	80.8	63.2	58.2	54.7	59.8	0:01:00	
699	10/5/2006	20:39	RSA	78.4	64.7	62.2	56.7	62.1	0:01:00	
700	10/5/2006	20:40	RSA	83.3	63.7	61.7	57.7	61.5	0:01:00	
701	10/5/2006	20:41	RSA	82.8	63.7	57.7	52.7	60	0:01:00	
702	10/5/2006	20:42	RSA	82.8	67.2	58.2	55.7	62.6	0:01:00	
703	10/5/2006	20:43	RSA	77.8	62.7	57.2	54.7	59.7	0:01:00	
704	10/5/2006	20:44	RSA	74.9	60.7	53.7	52.7	56.5	0:01:00	
705	10/5/2006	20:45	RSA	97.3	77.2	67.2	57.2	71.4	0:01:00	
706	10/5/2006	20:46	RSA	77	62.2	59.2	53.2	59.4	0:01:00	
707	10/5/2006	20:47	RSA	77.1	60.2	56.7	52.7	57.3	0:01:00	
708	10/5/2006	20:48	RSA	81.7	65.7	60.7	54.2	62.1	0:01:00	
709	10/5/2006	20:49	RSA	74.6	61.7	57.7	52.7	58.5	0:01:00	
710	10/5/2006	20:50	RSA	73.7	58.7	56.2	53.7	56.7	0:01:00	
711	10/5/2006	20:51	RSA	83.1	66.2	62.7	56.2	63.5	0:01:00	
712	10/5/2006	20:52	RSA	80.5	64.7	59.2	52.2	60.4	0:01:00	
713	10/5/2006	20:53	RSA	76.9	63.2	57.2	53.7	59.5	0:01:00	
714	10/5/2006	20:54	RSA	80.5	66.2	63.7	55.2	63.3	0:01:00	
715	10/5/2006	20:55	RSA	78.6	62.7	56.2	53.2	58.7	0:01:00	
716	10/5/2006	20:56	RSA	77.8	63.7	58.7	54.7	59.8	0:01:00	
717	10/5/2006	20:57	RSA	86.5	63.2	58.7	56.2	60.2	0:01:00	
718	10/5/2006	20:58	RSA	78.1	62.7	59.7	53.2	59.9	0:01:00	
719	10/5/2006	20:59	RSA	77	62.7	59.7	57.2	60.1	0:01:00	
720	10/5/2006	21:00	RSA	79.9	62.7	60.7	55.2	60.5	0:01:00	
721	10/5/2006	21:01	RSA	80.3	65.2	59.2	56.2	61.7	0:01:00	
722	10/5/2006	21:02	RSA	79.3	63.7	60.7	57.7	61.2	0:01:00	
723	10/5/2006	21:03	RSA	80	66.2	62.2	52.2	62.5	0:01:00	
724	10/5/2006	21:04	RSA	80.3	65.7	58.7	53.2	61.3	0:01:00	
725	10/5/2006	21:05	RSA	72.6	58.2	54.7	51.7	55.4	0:01:00	
726	10/5/2006	21:06	RSA	74.1	60.2	57.2	53.2	57.3	0:01:00	
727	10/5/2006	21:07	RSA	77.5	62.7	53.2	50.7	58.1	0:01:00	
728	10/5/2006	21:08	RSA	79.7	63.2	57.7	54.2	59.4	0:01:00	
729	10/5/2006	21:09	RSA	85.5	64.7	61.2	58.2	61.5	0:01:00	
730	10/5/2006	21:10	RSA	100.4	66.2	59.7	53.2	62.7	0:01:00	
731	10/5/2006	21:11	RSA	89.1	61.2	56.7	52.7	58.2	0:01:00	
732	10/5/2006	21:12	RSA	78.7	64.7	60.2	58.2	61.1	0:01:00	
733	10/5/2006	21:13	RSA	78.6	63.7	58.2	55.7	60.7	0:01:00	
734	10/5/2006	21:14	RSA	79	64.2	59.2	54.7	60.3	0:01:00	Check on Monitor
735	10/5/2006	21:15	RSA	79.5	65.7	60.7	56.7	62.2	0:01:00	
736	10/5/2006	21:16	RSA	81.1	65.2	61.2	59.2	62.1	0:01:00	
737	10/5/2006	21:17	RSA	76.7	61.2	57.7	55.2	58.8	0:01:00	
738	10/5/2006	21:18	RSA	79.1	64.7	61.2	56.2	61.5	0:01:00	
739	10/5/2006	21:19	RSA	77.2	62.7	58.2	56.2	60.2	0:01:00	
740	10/5/2006	21:20	RSA	79.7	63.7	58.2	54.7	60.4	0:01:00	
741	10/5/2006	21:21	RSA	80.5	64.7	62.2	55.2	62.1	0:01:00	
742	10/5/2006	21:22	RSA	78.9	63.7	58.7	54.2	60.3	0:01:00	
743	10/5/2006	21:23	RSA	76.6	62.2	55.7	53.2	58.1	0:01:00	
744	10/5/2006	21:24	RSA	76.5	62.7	61.2	55.2	60.6	0:01:00	
745	10/5/2006	21:25	RSA	79.8	65.7	55.2	50.7	60.7	0:01:00	
746	10/5/2006	21:26	RSA	78.3	63.2	55.7	53.2	58.9	0:01:00	
747	10/5/2006	21:27	RSA	78.7	65.2	61.2	57.2	62.1	0:01:00	
748	10/5/2006	21:28	RSA	78	63.7	58.7	56.2	60.3	0:01:00	
749	10/5/2006	21:29	RSA	75.4	61.2	57.2	54.7	58.4	0:01:00	
750	10/5/2006	21:30	RSA	79.9	63.2	59.7	53.7	59.8	0:01:00	
751	10/5/2006	21:31	RSA	76.6	62.2	56.7	52.7	58.9	0:01:00	
752	10/5/2006	21:32	RSA	75.9	62.7	58.7	54.2	59.6	0:01:00	
753	10/5/2006	21:33	RSA	84.9	65.2	58.7	51.7	63.5	0:01:00	

Noise Measurement Data

CLIENT **SFC Development**

PROJECT **River Park Center and Palisades Point**

LOCATION **Yonkers, NY**

Courthouse Municipal Lot

Site Number **NM-1 (24-hour Measurement)**

Conditions **Partly Cloudy: 50 F - 65 F**

Date **10/5/2006 through 10/6/2006**

Wind **Calm (Occasional gusts 4-8mph)**

By **MDH / DM**

Record #	Date (mm/dd/yyyy)	Time	INC	Noise P Max	Noise L10 (dBA)	Noise L50 (dBA)	Noise L90 (dBA)	Noise Leq (dBA)	Time Interval (h:mm:ss)	Comments
754	10/5/2006	21:34	RSA	81.2	65.7	59.2	53.2	60.9	0:01:00	
755	10/5/2006	21:35	RSA	84	66.2	54.7	52.2	61.1	0:01:00	
756	10/5/2006	21:36	RSA	80.1	65.7	61.7	54.2	62.3	0:01:00	
757	10/5/2006	21:37	RSA	76.4	62.2	60.2	53.2	59.7	0:01:00	
758	10/5/2006	21:38	RSA	87.5	62.7	54.2	52.7	58.5	0:01:00	
759	10/5/2006	21:39	RSA	78.9	64.2	61.7	59.7	62.1	0:01:00	
760	10/5/2006	21:40	RSA	81.3	64.7	56.7	52.7	59.9	0:01:00	
761	10/5/2006	17:41	RSA	75.8	60.2	56.2	52.2	56.8	0:01:00	
762	10/5/2006	21:42	RSA	76.7	61.2	57.7	52.2	58.3	0:01:00	
763	10/5/2006	21:43	RSA	78.3	64.2	59.2	52.2	60.4	0:01:00	
764	10/5/2006	21:44	RSA	73.6	59.2	55.2	52.2	56.1	0:01:00	
765	10/5/2006	21:45	RSA	76.9	62.2	60.7	50.7	59.7	0:01:00	
766	10/5/2006	21:46	RSA	80.4	64.2	53.7	50.7	59.6	0:01:00	
767	10/5/2006	21:47	RSA	79.2	60.7	55.7	52.7	57.2	0:01:00	
768	10/5/2006	21:48	RSA	76.2	62.7	60.2	53.2	60	0:01:00	
769	10/5/2006	21:49	RSA	77.5	64.2	59.2	51.2	60.5	0:01:00	
770	10/5/2006	21:50	RSA	79	61.2	54.7	53.2	57.7	0:01:00	
771	10/5/2006	21:51	RSA	85.3	70.7	65.7	63.7	67.6	0:01:00	
772	10/5/2006	21:52	RSA	82.1	68.2	64.2	60.7	65.3	0:01:00	
773	10/5/2006	21:53	RSA	85.4	67.7	64.2	61.2	65.2	0:01:00	
774	10/5/2006	21:54	RSA	80.6	64.7	61.2	52.7	61.5	0:01:00	
775	10/5/2006	21:55	RSA	77.9	63.2	56.2	52.7	59.6	0:01:00	
776	10/5/2006	21:56	RSA	74.8	59.2	55.2	54.2	56.4	0:01:00	
777	10/5/2006	21:57	RSA	98.5	67.2	63.2	56.7	67.4	0:01:00	
778	10/5/2006	21:58	RSA	90.1	70.7	62.7	54.2	65.6	0:01:00	
779	10/5/2006	21:59	RSA	76.6	59.7	56.7	54.2	57.6	0:01:00	
780	10/5/2006	22:00	RSA	83.2	67.7	63.2	57.7	64.7	0:01:00	
781	10/5/2006	22:01	RSA	82.8	65.2	59.7	52.7	61.4	0:01:00	
782	10/5/2006	22:02	RSA	77.5	62.7	59.2	52.2	59.6	0:01:00	
783	10/5/2006	22:03	RSA	78.6	62.7	59.7	56.7	60.3	0:01:00	
784	10/5/2006	22:04	RSA	86.3	69.2	63.7	56.7	65.3	0:01:00	
785	10/5/2006	22:05	RSA	79.8	65.2	56.7	54.7	60.3	0:01:00	
786	10/5/2006	22:06	RSA	75.2	59.7	58.2	55.2	58.2	0:01:00	
787	10/5/2006	22:07	RSA	89	66.7	61.7	56.2	63	0:01:00	
788	10/5/2006	22:08	RSA	86.6	70.2	62.7	55.7	66.1	0:01:00	
789	10/5/2006	22:09	RSA	80	65.7	60.7	54.2	62.3	0:01:00	
790	10/5/2006	22:10	RSA	74.7	59.7	55.7	52.2	56.6	0:01:00	
791	10/5/2006	22:11	RSA	74	60.2	52.2	50.7	56.6	0:01:00	
792	10/5/2006	22:12	RSA	77.3	62.7	59.7	55.7	60.1	0:01:00	
793	10/5/2006	22:13	RSA	85.9	63.2	58.7	53.2	59.4	0:01:00	
794	10/5/2006	22:14	RSA	75	59.7	56.7	53.2	57.2	0:01:00	
795	10/5/2006	22:15	RSA	77.6	63.7	62.2	54.2	61.3	0:01:00	
796	10/5/2006	22:16	RSA	74.8	60.7	56.2	51.7	57.4	0:01:00	
797	10/5/2006	22:17	RSA	72.9	57.7	53.7	52.2	54.9	0:01:00	
798	10/5/2006	22:18	RSA	76.5	63.2	59.2	52.7	60	0:01:00	
799	10/5/2006	22:19	RSA	80.2	63.7	56.2	52.7	60	0:01:00	
800	10/5/2006	22:20	RSA	79.4	61.7	56.7	53.2	58.3	0:01:00	
801	10/5/2006	22:21	RSA	85.6	70.2	60.2	58.7	64.9	0:01:00	
802	10/5/2006	22:22	RSA	99.2	85.2	72.7	61.7	79.8	0:01:00	
803	10/5/2006	22:23	RSA	80	64.7	58.7	53.7	61	0:01:00	
804	10/5/2006	22:24	RSA	88.8	69.7	61.7	56.2	66.7	0:01:00	
805	10/5/2006	22:25	RSA	78	61.2	56.7	53.2	58	0:01:00	
806	10/5/2006	22:26	RSA	74.7	59.2	57.2	53.7	57.3	0:01:00	
807	10/5/2006	22:27	RSA	76.6	61.2	58.2	53.7	58.5	0:01:00	
808	10/5/2006	22:28	RSA	76.8	60.2	52.7	51.2	56.6	0:01:00	
809	10/5/2006	22:29	RSA	71.5	57.2	55.2	52.2	55.2	0:01:00	
810	10/5/2006	22:30	RSA	78	62.7	60.2	54.7	60.3	0:01:00	
811	10/5/2006	22:31	RSA	76	62.2	56.7	50.2	57.9	0:01:00	
812	10/5/2006	22:32	RSA	79.1	60.2	51.7	50.7	55.6	0:01:00	
813	10/5/2006	22:33	RSA	77.6	61.2	58.2	53.2	58.6	0:01:00	
814	10/5/2006	22:34	RSA	78.1	62.7	57.2	50.7	59.2	0:01:00	
815	10/5/2006	22:35	RSA	77.2	61.2	57.2	52.2	58.8	0:01:00	
816	10/5/2006	22:36	RSA	78.3	63.2	59.7	55.2	60.3	0:01:00	

Noise Measurement Data

CLIENT **SFC Development**

PROJECT **River Park Center and Palisades Point**

LOCATION **Yonkers, NY**

Courthouse Municipal Lot

Site Number **NM-1 (24-hour Measurement)**

Conditions **Partly Cloudy: 50 F - 65 F**

Date **10/5/2006 through 10/6/2006**

Wind **Calm (Occasional gusts 4-8mph)**

By **MDH / DM**

Record #	Date (mm/dd/yy)	Time	INC	Noise P Max	Noise L10 (dBA)	Noise L50 (dBA)	Noise L90 (dBA)	Noise Leq (dBA)	Time Interval (h:mm:ss)	Comments
817	10/5/2006	22:37	RSA	88.6	72.2	63.2	52.2	67.4	0:01:00	
818	10/5/2006	22:38	RSA	84.5	63.2	57.2	53.7	59.4	0:01:00	
819	10/5/2006	22:39	RSA	78.7	64.7	62.2	56.2	62.4	0:01:00	
820	10/5/2006	22:40	RSA	79.7	62.7	53.7	52.2	58.8	0:01:00	
821	10/5/2006	22:41	RSA	77.7	63.2	55.2	53.2	58.8	0:01:00	
822	10/5/2006	22:42	RSA	86.1	72.2	64.2	58.7	66.8	0:01:00	
823	10/5/2006	22:43	RSA	74.3	60.2	56.7	54.7	57.6	0:01:00	
824	10/5/2006	22:44	RSA	77.9	62.7	59.2	55.7	59.6	0:01:00	
825	10/5/2006	22:45	RSA	77.5	63.7	61.2	51.7	60.8	0:01:00	
826	10/5/2006	22:46	RSA	77.3	62.2	58.7	52.7	59.1	0:01:00	
827	10/5/2006	22:47	RSA	79.7	61.2	58.2	55.2	58.9	0:01:00	
828	10/5/2006	22:48	RSA	77.4	62.2	57.7	54.2	59.3	0:01:00	
829	10/5/2006	22:49	RSA	84.8	67.2	56.2	52.7	63.2	0:01:00	
830	10/5/2006	22:50	RSA	78.3	63.7	55.2	52.2	59.1	0:01:00	
831	10/5/2006	22:51	RSA	82.7	63.2	61.7	60.2	62.1	0:01:00	
832	10/5/2006	22:52	RSA	78.6	61.2	57.2	55.2	58.3	0:01:00	
833	10/5/2006	22:53	RSA	79	64.2	53.2	51.7	59.3	0:01:00	
834	10/5/2006	22:54	RSA	77	62.7	59.2	54.2	59.6	0:01:00	
835	10/5/2006	22:55	RSA	83.4	65.2	61.7	54.2	62.2	0:01:00	
836	10/5/2006	22:56	RSA	71.3	56.7	54.2	52.2	54.8	0:01:00	
837	10/5/2006	22:57	RSA	74.7	61.2	58.2	52.2	58.4	0:01:00	
838	10/5/2006	22:58	RSA	76.9	61.2	56.2	51.7	57.7	0:01:00	
839	10/5/2006	22:59	RSA	77.8	62.2	56.7	53.2	58.9	0:01:00	
840	10/5/2006	23:00	RSA	84.2	68.7	62.7	55.2	64	0:01:00	
841	10/5/2006	23:01	RSA	90.8	75.2	56.2	54.7	69.3	0:01:00	
842	10/5/2006	23:02	RSA	84.6	64.2	59.7	57.7	61.5	0:01:00	
843	10/5/2006	23:03	RSA	81.4	66.2	57.7	52.2	62.3	0:01:00	
844	10/5/2006	23:04	RSA	77.4	63.2	56.2	52.7	58.7	0:01:00	
845	10/5/2006	23:05	RSA	79.8	62.2	56.7	52.7	58.8	0:01:00	
846	10/5/2006	23:06	RSA	79.5	63.2	60.2	53.2	60.4	0:01:00	
847	10/5/2006	23:07	RSA	74.9	60.7	57.2	52.2	57.6	0:01:00	
848	10/5/2006	23:08	RSA	75.8	62.2	58.2	55.2	58.8	0:01:00	
849	10/5/2006	23:09	RSA	88.1	65.7	62.2	52.7	62.4	0:01:00	
850	10/5/2006	23:10	RSA	82.6	63.2	59.2	53.2	60.3	0:01:00	
851	10/5/2006	23:11	RSA	74	58.7	55.7	53.2	56.4	0:01:00	
852	10/5/2006	23:12	RSA	83.2	68.2	63.2	55.7	64.5	0:01:00	
853	10/5/2006	23:13	RSA	83.9	66.7	55.7	53.2	63.3	0:01:00	
854	10/5/2006	23:14	RSA	81.7	65.2	55.2	52.2	61.8	0:01:00	
855	10/5/2006	23:15	RSA	74.7	61.2	57.7	55.2	58.4	0:01:00	
856	10/5/2006	23:16	RSA	77.2	61.2	54.2	51.7	57.4	0:01:00	
857	10/5/2006	23:17	RSA	87.4	67.2	59.2	52.2	61.7	0:01:00	
858	10/5/2006	23:18	RSA	85.4	66.7	61.2	54.7	63.4	0:01:00	
859	10/5/2006	23:19	RSA	85.3	62.7	56.7	53.7	58.9	0:01:00	
860	10/5/2006	23:20	RSA	77.5	62.2	56.2	53.7	58.7	0:01:00	
861	10/5/2006	23:21	RSA	78.2	61.7	55.7	52.7	57.7	0:01:00	
862	10/5/2006	23:22	RSA	75.2	60.7	56.7	53.2	58	0:01:00	
863	10/5/2006	23:23	RSA	76.8	60.2	55.7	52.7	57.1	0:01:00	
864	10/5/2006	23:24	RSA	82.6	63.7	59.2	56.7	60.7	0:01:00	
865	10/5/2006	23:25	RSA	77.1	62.2	59.7	53.2	59.5	0:01:00	
866	10/5/2006	23:26	RSA	80.2	60.2	53.7	50.7	56.5	0:01:00	
867	10/5/2006	23:27	RSA	78.8	64.2	61.7	52.2	61.3	0:01:00	
868	10/5/2006	23:28	RSA	83.8	60.7	56.2	51.2	57.3	0:01:00	
869	10/5/2006	23:29	RSA	78.6	63.7	59.7	54.2	60.3	0:01:00	
870	10/5/2006	23:30	RSA	79.3	64.7	59.2	53.7	60.9	0:01:00	
871	10/5/2006	23:31	RSA	77.6	62.7	56.2	50.2	58.6	0:01:00	
872	10/5/2006	23:32	RSA	104	60.7	56.2	52.7	61.9	0:01:00	
873	10/5/2006	23:33	RSA	79.1	65.2	58.2	51.7	60.6	0:01:00	
874	10/5/2006	23:34	RSA	77.2	62.7	55.2	50.7	58.1	0:01:00	
875	10/5/2006	23:35	RSA	76.9	62.2	53.7	52.2	57.4	0:01:00	
876	10/5/2006	23:36	RSA	80.5	61.2	57.2	52.2	58	0:01:00	
877	10/5/2006	23:37	RSA	81.8	62.7	57.2	52.2	59.2	0:01:00	
878	10/5/2006	23:38	RSA	79.3	61.7	54.2	51.2	57.7	0:01:00	
879	10/5/2006	23:39	RSA	80.3	62.2	57.7	53.7	58.7	0:01:00	

Noise Measurement Data

CLIENT SFC Development
PROJECT River Park Center and Palisades Point
LOCATION Yonkers, NY
Courthouse Municipal Lot
Site Number NM-1 (24-hour Measurement) **Conditions** Partly Cloudy: 50 F - 65 F
Date 10/5/2006 through 10/6/2006 **Wind** Calm (Occasional gusts 4-8mph)
By MDH / DM

Record #	Date (mm/dd/yy)	Time	INC	Noise P Max	Noise L10 (dBA)	Noise L50 (dBA)	Noise L90 (dBA)	Noise Leq (dBA)	Time Interval (h:mm:ss)	Comments
880	10/5/2006	23:40	RSA	75.8	61.2	56.7	52.7	58	0:01:00	
881	10/5/2006	23:41	RSA	74.2	59.7	53.7	52.2	56.2	0:01:00	
882	10/5/2006	23:42	RSA	84	67.2	60.7	58.7	62.9	0:01:00	
883	10/5/2006	23:43	RSA	79.1	63.2	59.2	51.7	60.5	0:01:00	
884	10/5/2006	23:44	RSA	75.9	61.7	54.2	51.2	57.6	0:01:00	
885	10/5/2006	23:45	RSA	78.4	64.2	59.7	52.2	60.6	0:01:00	Check on Monitor
886	10/5/2006	23:46	RSA	95.1	79.7	61.7	51.7	73.5	0:01:00	-
887	10/5/2006	23:47	RSA	101.8	75.2	62.2	55.7	78.4	0:01:00	-
888	10/5/2006	23:48	RSA	81.2	64.7	58.7	51.2	60.4	0:01:00	-
889	10/5/2006	23:49	RSA	85.1	69.2	58.2	52.7	63.7	0:01:00	-
890	10/5/2006	23:50	RSA	93.7	75.2	58.2	51.7	69.2	0:01:00	-
891	10/5/2006	23:51	RSA	74.5	61.2	57.2	51.2	58	0:01:00	-
892	10/5/2006	23:52	RSA	85	57.2	55.7	54.7	56.1	0:01:00	-
893	10/5/2006	23:53	RSA	77.4	57.2	54.7	53.7	55.2	0:01:00	-
894	10/5/2006	23:54	RSA	104.9	79.2	62.7	56.2	77.4	0:01:00	-
895	10/5/2006	23:55	RSA	79.3	59.2	52.7	51.2	55.1	0:01:00	-
896	10/5/2006	23:56	RSA	72.7	57.7	51.7	49.7	53.5	0:01:00	-
897	10/5/2006	23:57	RSA	71.7	56.7	54.7	52.7	55.1	0:01:00	-
898	10/5/2006	23:58	RSA	75.8	60.2	51.7	48.7	56.1	0:01:00	-
899	10/5/2006	23:59	RSA	71.4	56.2	54.2	50.7	54.3	0:01:00	-
900	10/6/2006	0:00	RSA	72.5	56.7	52.7	50.2	53.6	0:01:00	
901	10/6/2006	0:01	RSA	74.8	60.7	53.2	50.2	56.6	0:01:00	
902	10/6/2006	0:02	RSA	72.8	57.7	55.7	53.7	55.9	0:01:00	
903	10/6/2006	0:03	RSA	74.3	59.7	56.7	50.7	56.7	0:01:00	
904	10/6/2006	0:04	RSA	74	58.7	51.7	48.7	54.2	0:01:00	
905	10/6/2006	0:05	RSA	73	58.7	50.7	48.7	54.3	0:01:00	
906	10/6/2006	0:06	RSA	71.4	56.2	53.7	49.7	54	0:01:00	
907	10/6/2006	0:07	RSA	71	57.2	51.2	48.7	53.9	0:01:00	
908	10/6/2006	0:08	RSA	78.5	66.2	56.2	51.2	60.4	0:01:00	
909	10/6/2006	0:09	RSA	80.8	67.2	57.2	50.7	62.5	0:01:00	
910	10/6/2006	0:10	RSA	70.7	57.2	54.2	50.2	54.5	0:01:00	
911	10/6/2006	0:11	RSA	69.5	54.7	49.7	47.7	51.5	0:01:00	
912	10/6/2006	0:12	RSA	71.8	57.7	51.7	48.7	53.4	0:01:00	
913	10/6/2006	0:13	RSA	76	58.2	55.2	50.7	56.2	0:01:00	
914	10/6/2006	0:14	RSA	72	55.2	50.7	49.2	52.6	0:01:00	
915	10/6/2006	0:15	RSA	80.1	58.7	54.7	51.7	55.7	0:01:00	
916	10/6/2006	0:16	RSA	78.3	64.7	53.7	49.7	59.4	0:01:00	
917	10/6/2006	0:17	RSA	70.7	56.2	52.7	49.2	53.1	0:01:00	
918	10/6/2006	0:18	RSA	78.3	62.2	56.7	54.7	58.9	0:01:00	
919	10/6/2006	0:19	RSA	81	65.7	60.2	57.7	61.5	0:01:00	
920	10/6/2006	0:20	RSA	70.4	56.7	52.2	50.2	53.7	0:01:00	
921	10/6/2006	0:21	RSA	80.8	62.7	55.7	50.7	58.5	0:01:00	
922	10/6/2006	0:22	RSA	70	56.2	54.2	50.7	54.3	0:01:00	
923	10/6/2006	0:23	RSA	68.1	54.2	52.2	50.7	52.3	0:01:00	
924	10/6/2006	0:24	RSA	74.9	60.2	56.7	49.2	57.2	0:01:00	
925	10/6/2006	0:25	RSA	70.1	56.2	49.7	48.7	52.3	0:01:00	
926	10/6/2006	0:26	RSA	68	50.7	48.7	47.7	49.4	0:01:00	
927	10/6/2006	0:27	RSA	70.7	57.2	53.2	49.2	54.3	0:01:00	
928	10/6/2006	0:28	RSA	76.9	56.2	52.2	48.2	52.8	0:01:00	
929	10/6/2006	0:29	RSA	88.6	68.7	57.7	53.7	64.5	0:01:00	
930	10/6/2006	0:30	RSA	80	66.2	56.7	53.7	61.7	0:01:00	
931	10/6/2006	0:31	RSA	73.3	59.2	53.7	48.2	55.3	0:01:00	
932	10/6/2006	0:32	RSA	67.7	54.2	50.2	47.7	51.1	0:01:00	
933	10/6/2006	0:33	RSA	70.7	56.7	50.7	49.2	52.7	0:01:00	
934	10/6/2006	0:34	RSA	78.8	62.2	49.7	49.2	56.4	0:01:00	
935	10/6/2006	0:35	RSA	72.6	54.2	49.2	48.2	51.7	0:01:00	
936	10/6/2006	0:36	RSA	77	61.2	57.2	53.7	58.1	0:01:00	
937	10/6/2006	0:37	RSA	78.7	61.7	57.2	52.7	58.2	0:01:00	
938	10/6/2006	0:38	RSA	73.4	59.2	49.7	48.7	53.9	0:01:00	
939	10/6/2006	0:39	RSA	75.4	60.2	55.2	52.7	56.9	0:01:00	
940	10/6/2006	0:40	RSA	72.5	59.7	56.7	54.2	57.5	0:01:00	
941	10/6/2006	0:41	RSA	71.7	56.2	52.2	50.7	53.5	0:01:00	
942	10/6/2006	0:42	RSA	73.2	59.2	55.2	49.7	55.6	0:01:00	

Noise Measurement Data

CLIENT SFC Development
PROJECT River Park Center and Palisades Point
LOCATION Yonkers, NY
Courthouse Municipal Lot
Site Number NM-1 (24-hour Measurement)
Date 10/6/2006 through 10/6/2006
By MDH / DM

Conditions Partly Cloudy: 50 F - 65 F
Wind Calm (Occasional gusts 4-8mph)

Record #	Date (mm/dd/yy)	Time	INC	Noise P Max	Noise L10 (dBA)	Noise L50 (dBA)	Noise L90 (dBA)	Noise Leq (dBA)	Time Interval (h:mm:ss)	Comments
943	10/6/2006	0:43	RSA	71.5	57.2	53.7	50.2	54	0:01:00	
944	10/6/2006	0:44	RSA	63	49.2	47.7	46.7	47.9	0:01:00	
945	10/6/2006	0:45	RSA	76.6	58.7	53.7	49.7	55.1	0:01:00	
946	10/6/2006	0:46	RSA	71.4	57.2	53.7	48.7	54.3	0:01:00	
947	10/6/2006	0:47	RSA	67.5	52.7	48.7	48.2	50.1	0:01:00	
948	10/6/2006	0:48	RSA	78.1	58.2	54.2	50.2	55.4	0:01:00	
949	10/6/2006	0:49	RSA	79.4	57.7	51.2	48.2	53.9	0:01:00	
950	10/6/2006	0:50	RSA	74.1	57.7	48.7	47.2	53.1	0:01:00	
951	10/6/2006	0:51	RSA	71.8	57.7	51.7	50.2	54.3	0:01:00	
952	10/6/2006	0:52	RSA	79.8	62.7	59.7	57.2	60.5	0:01:00	
953	10/6/2006	0:53	RSA	71	55.7	50.2	47.7	52	0:01:00	
954	10/6/2006	0:54	RSA	74	60.7	53.7	49.2	56.4	0:01:00	
955	10/6/2006	0:55	RSA	76.5	60.7	51.7	47.7	56.1	0:01:00	
956	10/6/2006	0:56	RSA	72.8	57.7	48.2	47.7	53.1	0:01:00	
957	10/6/2006	0:57	RSA	70.2	57.7	52.7	48.7	54.1	0:01:00	
958	10/6/2006	0:58	RSA	70.8	55.7	48.7	47.7	52.2	0:01:00	
959	10/6/2006	0:59	RSA	69.8	55.2	52.7	51.7	53.3	0:01:00	
960	10/6/2006	1:00	RSA	71.4	57.2	53.7	52.2	54.6	0:01:00	
961	10/6/2006	1:01	RSA	75.1	59.7	53.2	50.7	55.6	0:01:00	
962	10/6/2006	1:02	RSA	78.5	64.2	53.7	50.7	58.7	0:01:00	
963	10/6/2006	1:03	RSA	74	59.7	51.7	48.7	55	0:01:00	
964	10/6/2006	1:04	RSA	70.6	55.2	51.2	48.7	52.3	0:01:00	
965	10/6/2006	1:05	RSA	68.4	55.2	49.7	48.2	51.4	0:01:00	
966	10/6/2006	1:06	RSA	72.2	57.2	52.7	48.2	53.5	0:01:00	
967	10/6/2006	1:07	RSA	77.1	59.2	53.2	49.7	55.1	0:01:00	
968	10/6/2006	1:08	RSA	66.5	52.2	48.2	47.7	49.5	0:01:00	
969	10/6/2006	1:09	RSA	80.1	63.7	54.7	51.2	58.9	0:01:00	
970	10/6/2006	1:10	RSA	70.6	53.7	49.7	48.2	50.9	0:01:00	
971	10/6/2006	1:11	RSA	73.7	61.7	55.7	50.2	57.3	0:01:00	
972	10/6/2006	1:12	RSA	72.5	55.7	53.2	49.7	53	0:01:00	
973	10/6/2006	1:13	RSA	76.8	58.7	53.2	49.2	56.9	0:01:00	
974	10/6/2006	1:14	RSA	74.6	57.7	52.2	49.7	54.3	0:01:00	
975	10/6/2006	1:15	RSA	73.5	58.2	53.7	50.2	54.6	0:01:00	
976	10/6/2006	1:16	RSA	74.2	59.2	54.2	51.7	55.8	0:01:00	
977	10/6/2006	1:17	RSA	65	50.7	49.2	47.7	49.3	0:01:00	
978	10/6/2006	1:18	RSA	71.6	56.7	50.2	48.2	52.1	0:01:00	
979	10/6/2006	1:19	RSA	67.2	53.2	50.2	48.2	50.8	0:01:00	
980	10/6/2006	1:20	RSA	65.7	51.7	48.7	47.2	49.5	0:01:00	
981	10/6/2006	1:21	RSA	82.5	56.7	51.2	48.7	53.1	0:01:00	
982	10/6/2006	1:22	RSA	81.2	64.2	50.2	48.7	58.5	0:01:00	
983	10/6/2006	1:23	RSA	79.1	57.2	53.2	51.2	55	0:01:00	
984	10/6/2006	1:24	RSA	82.4	66.2	54.7	49.7	61.4	0:01:00	
985	10/6/2006	1:25	RSA	66.8	52.7	51.2	49.7	51.3	0:01:00	
986	10/6/2006	1:26	RSA	63.8	50.2	49.7	49.2	49.6	0:01:00	
987	10/6/2006	1:27	RSA	78.2	61.7	56.7	51.7	58.3	0:01:00	
988	10/6/2006	1:28	RSA	73.7	56.7	49.7	49.2	52.3	0:01:00	
989	10/6/2006	1:29	RSA	68.2	52.7	49.2	47.2	50.1	0:01:00	
990	10/6/2006	1:30	RSA	67.8	53.2	49.7	48.7	50.5	0:01:00	
991	10/6/2006	1:31	RSA	71.7	55.2	50.2	48.2	51.7	0:01:00	
992	10/6/2006	1:32	RSA	69.2	55.2	50.7	48.7	52.1	0:01:00	
993	10/6/2006	1:33	RSA	84.6	64.7	57.7	50.2	61.4	0:01:00	
994	10/6/2006	1:34	RSA	69.5	54.7	50.7	48.7	51.6	0:01:00	
995	10/6/2006	1:35	RSA	64.6	50.7	48.2	47.7	48.9	0:01:00	
996	10/6/2006	1:36	RSA	72.9	55.7	50.7	48.2	52.4	0:01:00	
997	10/6/2006	1:37	RSA	68.4	54.7	52.7	49.7	52.8	0:01:00	
998	10/6/2006	1:38	RSA	71.6	54.7	51.7	49.2	52.6	0:01:00	
999	10/6/2006	1:39	RSA	74.2	59.2	55.7	50.7	56.6	0:01:00	
1000	10/6/2006	1:40	RSA	79.4	59.7	51.2	47.2	55.3	0:01:00	
1001	10/6/2006	1:41	RSA	68.9	55.7	48.7	47.2	51.5	0:01:00	
1002	10/6/2006	1:42	RSA	75.3	60.7	55.2	49.2	57	0:01:00	
1003	10/6/2006	1:43	RSA	73.2	53.7	49.2	48.7	51.2	0:01:00	
1004	10/6/2006	1:44	RSA	71.3	56.7	52.7	48.7	53.7	0:01:00	
1005	10/6/2006	1:45	RSA	85.1	69.2	62.2	56.7	64.2	0:01:00	

Noise Measurement Data

CLIENT **SFC Development**

PROJECT **River Park Center and Palisades Point**

LOCATION **Yonkers, NY**

Courthouse Municipal Lot

Site Number **NM-1 (24-hour Measurement)**

Conditions **Partly Cloudy: 50 F - 65 F**

Date **10/5/2006 through 10/6/2006**

Wind **Calm (Occasional gusts 4-8mph)**

By **MDH / DM**

Record #	Date (mm/dd/yy)	Time	INC	Noise P Max	Noise L10 (dBA)	Noise L50 (dBA)	Noise L90 (dBA)	Noise Leq (dBA)	Time Interval (h:mm:ss)	Comments
1006	10/6/2006	1:46	RSA	76.3	60.2	53.2	49.7	56.4	0:01:00	
1007	10/6/2006	1:47	RSA	69.3	56.2	48.7	47.2	51.7	0:01:00	
1008	10/6/2006	1:48	RSA	71.7	56.7	50.7	46.7	52.5	0:01:00	
1009	10/6/2006	1:49	RSA	67.9	52.2	48.2	46.7	49.4	0:01:00	
1010	10/6/2006	1:50	RSA	67.9	53.7	48.7	47.2	50.4	0:01:00	
1011	10/6/2006	1:51	RSA	73.5	59.2	52.7	47.7	54.4	0:01:00	
1012	10/6/2006	1:52	RSA	66.1	52.2	48.7	47.2	49.2	0:01:00	
1013	10/6/2006	1:53	RSA	74.4	59.7	53.2	48.2	55.3	0:01:00	
1014	10/6/2006	1:54	RSA	79.8	62.2	57.2	50.7	58.6	0:01:00	
1015	10/6/2006	1:55	RSA	74.3	56.2	51.7	49.7	53	0:01:00	
1016	10/6/2006	1:56	RSA	72.6	56.2	50.7	50.2	53	0:01:00	
1017	10/6/2006	1:57	RSA	77	61.2	48.2	46.7	55.3	0:01:00	
1018	10/6/2006	1:58	RSA	69.3	54.2	50.2	47.2	51	0:01:00	
1019	10/6/2006	1:59	RSA	66.6	50.7	47.7	47.2	48.6	0:01:00	
1020	10/6/2006	2:00	RSA	70.6	56.2	51.2	47.7	52.8	0:01:00	
1021	10/6/2006	2:01	RSA	65.4	52.2	49.2	46.7	49.3	0:01:00	
1022	10/6/2006	2:02	RSA	71.4	55.2	49.2	47.2	51.5	0:01:00	
1023	10/6/2006	2:03	RSA	72.8	57.2	51.2	47.7	53.3	0:01:00	
1024	10/6/2006	2:04	RSA	72.7	58.2	48.2	47.2	52.7	0:01:00	
1025	10/6/2006	2:05	RSA	62.7	49.2	48.2	47.7	48.3	0:01:00	
1026	10/6/2006	2:06	RSA	70.7	52.7	48.7	47.7	50.2	0:01:00	
1027	10/6/2006	2:07	RSA	71.1	56.2	50.2	47.7	52.6	0:01:00	
1028	10/6/2006	2:08	RSA	68	52.7	49.2	48.2	50.3	0:01:00	
1029	10/6/2006	2:09	RSA	67.7	54.7	50.7	47.2	51.7	0:01:00	
1030	10/6/2006	2:10	RSA	70.5	50.2	47.7	46.2	48.1	0:01:00	
1031	10/6/2006	2:11	RSA	70.4	53.7	47.2	46.7	49.9	0:01:00	
1032	10/6/2006	2:12	RSA	76.7	60.2	51.7	48.2	55.8	0:01:00	
1033	10/6/2006	2:13	RSA	68	54.2	50.2	48.7	51.4	0:01:00	
1034	10/6/2006	2:14	RSA	88.9	71.7	60.2	49.2	66.6	0:01:00	
1035	10/6/2006	2:15	RSA	80.5	59.7	53.2	48.2	58.3	0:01:00	
1036	10/6/2006	2:16	RSA	83.2	66.2	54.7	48.2	62.5	0:01:00	
1037	10/6/2006	2:17	RSA	68.4	54.2	49.7	47.2	50.6	0:01:00	
1038	10/6/2006	2:18	RSA	69.6	55.2	51.7	46.2	52.2	0:01:00	
1039	10/6/2006	2:19	RSA	70.5	54.2	49.7	46.2	51.2	0:01:00	
1040	10/6/2006	2:20	RSA	66	46.2	44.7	44.2	45	0:01:00	
1041	10/6/2006	2:21	RSA	69.2	54.2	47.7	45.7	50.4	0:01:00	
1042	10/6/2006	2:22	RSA	68.7	53.7	50.7	47.2	51.5	0:01:00	
1043	10/6/2006	2:23	RSA	68.8	55.2	49.7	48.7	51.7	0:01:00	
1044	10/6/2006	2:24	RSA	70.5	55.2	49.7	48.7	52	0:01:00	
1045	10/6/2006	2:25	RSA	78.6	56.2	51.2	49.2	52.8	0:01:00	
1046	10/6/2006	2:26	RSA	71.2	55.2	53.2	52.7	53.8	0:01:00	
1047	10/6/2006	2:27	RSA	79.1	65.2	58.2	49.2	60.7	0:01:00	
1048	10/6/2006	2:28	RSA	71.4	57.7	52.7	49.2	53.5	0:01:00	
1049	10/6/2006	2:29	RSA	62.8	49.2	48.2	47.2	48.1	0:01:00	
1050	10/6/2006	2:30	RSA	68.9	52.7	49.2	48.2	50.2	0:01:00	
1051	10/6/2006	2:31	RSA	69.6	53.2	50.7	48.2	51.1	0:01:00	
1052	10/6/2006	2:32	RSA	80.7	65.7	54.2	48.2	60.1	0:01:00	
1053	10/6/2006	2:33	RSA	73.2	56.2	53.2	49.7	53.4	0:01:00	
1054	10/6/2006	2:34	RSA	70.8	56.2	47.7	46.2	52.2	0:01:00	
1055	10/6/2006	2:35	RSA	64.1	52.7	47.2	46.7	49.1	0:01:00	
1056	10/6/2006	2:36	RSA	75.6	55.2	49.7	48.2	51.9	0:01:00	
1057	10/6/2006	2:37	RSA	74.7	56.7	51.7	49.7	53.7	0:01:00	
1058	10/6/2006	2:38	RSA	68.8	55.7	53.7	50.2	53.8	0:01:00	
1059	10/6/2006	2:39	RSA	65.7	52.7	51.2	48.2	51	0:01:00	
1060	10/6/2006	2:40	RSA	77	56.7	51.7	47.7	52.8	0:01:00	
1061	10/6/2006	2:41	RSA	73.6	53.7	50.2	47.7	51	0:01:00	
1062	10/6/2006	2:42	RSA	75.3	58.7	53.2	48.2	54.8	0:01:00	
1063	10/6/2006	2:43	RSA	63.8	50.2	47.7	46.7	48.4	0:01:00	
1064	10/6/2006	2:44	RSA	69.3	53.2	46.2	44.7	49.7	0:01:00	
1065	10/6/2006	2:45	RSA	69.8	54.7	50.2	46.7	51.3	0:01:00	
1066	10/6/2006	2:46	RSA	60.1	46.2	45.2	44.7	46.3	0:01:00	
1067	10/6/2006	2:47	RSA	67.3	55.2	48.2	46.7	51.1	0:01:00	
1068	10/6/2006	2:48	RSA	70.7	56.2	51.7	48.2	52.7	0:01:00	

Noise Measurement Data

CLIENT SFC Development

PROJECT River Park Center and Palisades Point

LOCATION Yonkers, NY

Courthouse Municipal Lot

Site Number NM-1 (24-hour Measurement)

Conditions Partly Cloudy: 50 F - 65 F

Date 10/5/2006 through 10/6/2006

Wind Calm (Occasional gusts 4-8mph)

By MDH / DM

Record #	Date (mm/dd/yy)	Time	INC	Noise P Max	Noise L10 (dBA)	Noise L50 (dBA)	Noise L90 (dBA)	Noise Leq (dBA)	Time Interval (h:mm:ss)	Comments
1069	10/6/2006	2:49	RSA	73.4	53.7	48.7	46.7	50.2	0:01:00	
1070	10/6/2006	2:50	RSA	65.1	47.7	46.7	46.2	47	0:01:00	
1071	10/6/2006	2:51	RSA	80.6	65.2	56.7	50.2	60.4	0:01:00	
1072	10/6/2006	2:52	RSA	75.5	58.7	53.2	49.7	55.3	0:01:00	
1073	10/6/2006	2:53	RSA	77.2	61.7	52.7	49.2	57.4	0:01:00	
1074	10/6/2006	2:54	RSA	72.9	58.2	53.7	50.2	55.4	0:01:00	
1075	10/6/2006	2:55	RSA	73.1	58.2	50.2	45.7	54.2	0:01:00	
1076	10/6/2006	2:56	RSA	70	55.2	48.7	46.7	51.1	0:01:00	
1077	10/6/2006	2:57	RSA	71.2	54.7	50.2	46.2	51.4	0:01:00	
1078	10/6/2006	2:58	RSA	64.2	49.7	46.7	46.2	47.5	0:01:00	
1079	10/6/2006	2:59	RSA	67.9	53.7	47.7	47.2	49.4	0:01:00	
1080	10/6/2006	3:00	RSA	69.1	55.7	51.7	49.2	53	0:01:00	
1081	10/6/2006	3:01	RSA	81	64.2	57.7	52.7	60.1	0:01:00	
1082	10/6/2006	3:02	RSA	73.4	57.2	47.7	47.2	52.3	0:01:00	
1083	10/6/2006	3:03	RSA	75.6	59.2	52.2	47.7	55.2	0:01:00	
1084	10/6/2006	3:04	RSA	68.6	53.2	48.2	46.2	50.1	0:01:00	
1085	10/6/2006	3:05	RSA	68.6	52.7	47.7	46.2	49.4	0:01:00	
1086	10/6/2006	3:06	RSA	69.4	54.2	49.7	47.2	51.4	0:01:00	
1087	10/6/2006	3:07	RSA	69.2	55.2	48.7	45.7	50.9	0:01:00	
1088	10/6/2006	3:08	RSA	74.6	59.2	52.2	48.2	55	0:01:00	
1089	10/6/2006	3:09	RSA	79.1	66.7	53.2	49.2	60.7	0:01:00	
1090	10/6/2006	3:10	RSA	67.9	52.7	50.2	47.7	50.7	0:01:00	
1091	10/6/2006	3:11	RSA	65.7	50.7	47.2	46.7	48.3	0:01:00	
1092	10/6/2006	3:12	RSA	79.7	57.7	51.7	49.2	54.1	0:01:00	
1093	10/6/2006	3:13	RSA	73.7	60.2	51.2	48.2	54.9	0:01:00	
1094	10/6/2006	3:14	RSA	74.9	59.2	51.7	48.7	54.9	0:01:00	
1095	10/6/2006	3:15	RSA	81.2	63.2	56.7	52.7	60.1	0:01:00	
1096	10/6/2006	3:16	RSA	79.6	65.2	62.2	55.7	62.6	0:01:00	
1097	10/6/2006	3:17	RSA	82	61.2	56.7	52.2	58.3	0:01:00	
1098	10/6/2006	3:18	RSA	76.9	60.7	53.7	48.7	57.1	0:01:00	
1099	10/6/2006	3:19	RSA	65.5	50.7	49.2	48.7	49.6	0:01:00	
1100	10/6/2006	3:20	RSA	66.5	51.7	49.2	48.2	49.7	0:01:00	
1101	10/6/2006	3:21	RSA	80.3	64.7	53.7	50.7	59.1	0:01:00	
1102	10/6/2006	3:22	RSA	66.8	53.2	49.7	47.2	50.6	0:01:00	
1103	10/6/2006	3:23	RSA	67.6	47.7	46.2	44.2	46.5	0:01:00	
1104	10/6/2006	3:24	RSA	71.8	56.2	50.2	46.7	52.4	0:01:00	
1105	10/6/2006	3:25	RSA	75.8	59.2	52.2	45.2	55.2	0:01:00	
1106	10/6/2006	3:26	RSA	68	53.2	46.7	46.2	49	0:01:00	
1107	10/6/2006	3:27	RSA	70	54.2	48.7	46.7	50.7	0:01:00	
1108	10/6/2006	3:28	RSA	67.8	54.7	47.7	46.7	50.9	0:01:00	
1109	10/6/2006	3:29	RSA	67.6	52.7	47.7	46.2	49.4	0:01:00	
1110	10/6/2006	3:30	RSA	79.4	61.7	53.2	47.7	57.9	0:01:00	
1111	10/6/2006	3:31	RSA	79.1	61.7	49.7	47.2	58.1	0:01:00	
1112	10/6/2006	3:32	RSA	65.9	52.2	49.7	47.2	49.9	0:01:00	
1113	10/6/2006	3:33	RSA	71.3	52.7	48.7	47.2	50.5	0:01:00	
1114	10/6/2006	3:34	RSA	68	55.7	53.2	49.2	53.3	0:01:00	
1115	10/6/2006	3:35	RSA	79.7	66.2	50.2	48.7	59.9	0:01:00	
1116	10/6/2006	3:36	RSA	71.3	59.2	56.7	49.2	56.6	0:01:00	
1117	10/6/2006	3:37	RSA	81.2	63.2	54.2	48.2	58.6	0:01:00	
1118	10/6/2006	3:38	RSA	69.9	54.7	48.2	46.7	51.1	0:01:00	
1119	10/6/2006	3:39	RSA	80.4	54.2	49.2	47.7	51.4	0:01:00	
1120	10/6/2006	3:40	RSA	65	52.2	49.7	47.7	50.2	0:01:00	
1121	10/6/2006	3:41	RSA	70.4	54.7	49.7	46.7	51.6	0:01:00	
1122	10/6/2006	3:42	RSA	70.1	54.7	48.2	47.2	50.6	0:01:00	
1123	10/6/2006	3:43	RSA	69.8	51.7	48.2	46.2	49	0:01:00	
1124	10/6/2006	3:44	RSA	69.3	55.7	52.2	47.2	52.3	0:01:00	
1125	10/6/2006	3:45	RSA	75.3	60.7	56.2	52.7	57.3	0:01:00	
1126	10/6/2006	3:46	RSA	81.6	63.2	59.7	55.7	60.6	0:01:00	
1127	10/6/2006	3:47	RSA	67.8	53.7	49.7	48.7	50.9	0:01:00	
1128	10/6/2006	3:48	RSA	73.7	56.7	52.2	50.2	53.4	0:01:00	
1129	10/6/2006	3:49	RSA	72.7	56.7	47.7	46.7	52.3	0:01:00	
1130	10/6/2006	3:50	RSA	66.5	51.7	47.7	47.2	49	0:01:00	
1131	10/6/2006	3:51	RSA	73.8	55.2	48.7	46.2	51.4	0:01:00	

Noise Measurement Data

CLIENT SFC Development
PROJECT River Park Center and Palisades Point
LOCATION Yonkers, NY
Courthouse Municipal Lot
Site Number NM-1 (24-hour Measurement)
Date 10/5/2006 through 10/6/2006
By MDH / DM

Conditions Partly Cloudy: 50 F - 65 F
Wind Calm (Occasional gusts 4-8mph)

Record #	Date (mm/dd/yy)	Time	INC	Noise P Max	Noise L10 (dBA)	Noise L50 (dBA)	Noise L90 (dBA)	Noise Leq (dBA)	Time Interval (h:mm:ss)	Comments
1132	10/6/2006	3:52	RSA	73.8	55.2	47.7	46.2	50.7	0:01:00	
1133	10/6/2006	3:53	RSA	66.9	48.2	46.7	46.2	47.1	0:01:00	
1134	10/6/2006	3:54	RSA	76.1	59.7	52.2	50.2	55.2	0:01:00	
1135	10/6/2006	3:55	RSA	85.1	67.2	53.7	50.7	62.9	0:01:00	
1136	10/6/2006	3:56	RSA	82.5	62.7	60.2	54.2	61.4	0:01:00	
1137	10/6/2006	3:57	RSA	70.4	57.2	51.7	46.7	53.2	0:01:00	
1138	10/6/2006	3:58	RSA	70.4	54.7	50.2	46.2	51.4	0:01:00	
1139	10/6/2006	3:59	RSA	69	51.2	48.2	47.2	49.8	0:01:00	
1140	10/6/2006	4:00	RSA	79.8	60.2	51.7	48.2	56.6	0:01:00	
1141	10/6/2006	4:01	RSA	73.8	60.7	55.2	48.2	57.2	0:01:00	
1142	10/6/2006	4:02	RSA	70.3	56.2	50.2	48.7	52.9	0:01:00	
1143	10/6/2006	4:03	RSA	74.4	56.7	51.2	46.2	52.7	0:01:00	
1144	10/6/2006	4:04	RSA	79.7	54.7	46.2	43.7	50.6	0:01:00	
1145	10/6/2006	4:05	RSA	69.4	56.2	45.2	44.2	50.5	0:01:00	
1146	10/6/2006	4:06	RSA	75.2	59.7	48.7	43.7	54.4	0:01:00	
1147	10/6/2006	4:07	RSA	62.9	47.7	44.7	43.7	45.5	0:01:00	
1148	10/6/2006	4:08	RSA	72.1	57.7	52.2	46.7	53.8	0:01:00	
1149	10/6/2006	4:09	RSA	76.7	57.7	53.2	49.7	54.6	0:01:00	
1150	10/6/2006	4:10	RSA	76.6	59.7	51.2	46.7	54.4	0:01:00	
1151	10/6/2006	4:11	RSA	80	65.7	51.2	48.2	59.4	0:01:00	
1152	10/6/2006	4:12	RSA	77.4	63.7	48.7	46.2	57.7	0:01:00	
1153	10/6/2006	4:13	RSA	69.3	55.2	51.7	48.2	52.3	0:01:00	
1154	10/6/2006	4:14	RSA	68.2	52.2	46.7	46.2	48.7	0:01:00	
1155	10/6/2006	4:15	RSA	75.1	59.2	54.2	48.2	56.1	0:01:00	
1156	10/6/2006	4:16	RSA	79.4	66.7	56.7	49.2	61.4	0:01:00	
1157	10/6/2006	4:17	RSA	72.6	55.7	49.7	48.7	52.9	0:01:00	
1158	10/6/2006	4:18	RSA	69.3	55.7	52.2	50.2	52.8	0:01:00	
1159	10/6/2006	4:19	RSA	67.7	52.7	50.7	49.2	51.2	0:01:00	
1160	10/6/2006	4:20	RSA	70.6	53.2	49.7	47.7	50.6	0:01:00	
1161	10/6/2006	4:21	RSA	70.5	54.2	50.7	48.2	51.4	0:01:00	
1162	10/6/2006	4:22	RSA	69.7	53.2	47.7	45.2	49.5	0:01:00	
1163	10/6/2006	4:23	RSA	72.9	58.2	47.2	45.7	52.8	0:01:00	
1164	10/6/2006	4:24	RSA	77.9	59.7	53.7	47.2	56.7	0:01:00	
1165	10/6/2006	4:25	RSA	75.7	56.7	51.2	46.7	53.3	0:01:00	
1166	10/6/2006	4:26	RSA	77.9	58.2	48.7	47.2	53.9	0:01:00	
1167	10/6/2006	4:27	RSA	78.5	62.7	53.7	48.2	57.6	0:01:00	
1168	10/6/2006	4:28	RSA	80.6	63.2	51.2	47.7	58.1	0:01:00	
1169	10/6/2006	4:29	RSA	73.4	59.2	55.7	53.2	56.5	0:01:00	
1170	10/6/2006	4:30	RSA	72.6	59.2	50.7	47.7	54.8	0:01:00	
1171	10/6/2006	4:31	RSA	72.7	56.2	51.7	49.2	52.9	0:01:00	
1172	10/6/2006	4:32	RSA	74	57.7	51.2	48.2	54.9	0:01:00	
1173	10/6/2006	4:33	RSA	68.8	51.7	48.7	46.7	49.5	0:01:00	
1174	10/6/2006	4:34	RSA	73.6	58.7	54.7	47.2	55.4	0:01:00	
1175	10/6/2006	4:35	RSA	70	54.7	49.2	46.7	51.2	0:01:00	
1176	10/6/2006	4:36	RSA	79.6	61.7	55.2	50.7	58.1	0:01:00	
1177	10/6/2006	4:37	RSA	69.1	52.2	49.2	47.7	50.2	0:01:00	
1178	10/6/2006	4:38	RSA	68.5	48.7	48.2	47.7	49.4	0:01:00	
1179	10/6/2006	4:39	RSA	81.7	63.7	51.7	48.2	59.6	0:01:00	
1180	10/6/2006	4:40	RSA	68.1	53.2	49.2	48.2	50	0:01:00	
1181	10/6/2006	4:41	RSA	66.3	51.7	47.7	46.7	48.8	0:01:00	
1182	10/6/2006	4:42	RSA	71.5	56.7	52.2	49.2	53.4	0:01:00	
1183	10/6/2006	4:43	RSA	77.3	63.2	54.2	49.2	58.3	0:01:00	
1184	10/6/2006	4:44	RSA	76.2	58.2	52.7	47.2	54.4	0:01:00	
1185	10/6/2006	4:45	RSA	77.9	54.7	51.7	47.7	52.1	0:01:00	
1186	10/6/2006	4:46	RSA	80.5	62.7	57.7	44.7	59.3	0:01:00	
1187	10/6/2006	4:47	RSA	69.1	52.2	48.2	46.2	49.8	0:01:00	
1188	10/6/2006	4:48	RSA	93.2	66.2	59.7	52.7	64.4	0:01:00	
1189	10/6/2006	4:49	RSA	80.2	60.7	52.7	46.7	56.9	0:01:00	
1190	10/6/2006	4:50	RSA	72.3	55.7	48.7	46.2	51.5	0:01:00	
1191	10/6/2006	4:51	RSA	77.7	59.7	54.7	49.2	56.1	0:01:00	
1192	10/6/2006	4:52	RSA	74.4	60.2	53.2	49.2	56.1	0:01:00	
1193	10/6/2006	4:53	RSA	66.1	51.7	47.7	46.2	48.9	0:01:00	
1194	10/6/2006	4:54	RSA	83.4	66.7	59.7	52.7	62.7	0:01:00	

Noise Measurement Data

CLIENT SFC Development
PROJECT River Park Center and Palisades Point
LOCATION Yonkers, NY
Courthouse Municipal Lot
Site Number NM-1 (24-hour Measurement)
Date 10/5/2006 through 10/6/2006
By MDH / DM

Conditions Partly Cloudy: 50 F - 65 F
Wind Calm (Occasional gusts 4-8mph)

Record #	Date (mm/dd/yy)	Time	INC	Noise P Max	Noise L10 (dBA)	Noise L50 (dBA)	Noise L90 (dBA)	Noise Leq (dBA)	Time Interval (h:mm:ss)	Comments
1195	10/6/2006	4:55	RSA	83.1	59.2	53.7	52.7	56.2	0:01:00	
1196	10/6/2006	4:56	RSA	82.9	64.2	54.7	49.7	59	0:01:00	
1197	10/6/2006	4:57	RSA	75.4	60.7	55.2	49.7	57.5	0:01:00	
1198	10/6/2006	4:58	RSA	74.2	59.2	54.2	51.2	56.1	0:01:00	
1199	10/6/2006	4:59	RSA	69.3	56.2	50.7	49.2	52.8	0:01:00	
1200	10/6/2006	5:00	RSA	75.2	62.2	56.7	52.2	58.3	0:01:00	
1201	10/6/2006	5:01	RSA	74.5	61.2	57.7	54.7	58.5	0:01:00	
1202	10/6/2006	5:02	RSA	78.2	61.2	52.7	48.7	57.3	0:01:00	
1203	10/6/2006	5:03	RSA	72.2	58.7	49.7	48.2	54.3	0:01:00	
1204	10/6/2006	5:04	RSA	73.3	57.7	54.7	51.2	55.2	0:01:00	
1205	10/6/2006	5:05	RSA	84.7	59.7	51.2	48.2	54.7	0:01:00	
1206	10/6/2006	5:06	RSA	81.4	65.7	59.7	50.7	62.7	0:01:00	
1207	10/6/2006	5:07	RSA	66.5	51.2	49.2	47.7	49.5	0:01:00	
1208	10/6/2006	5:08	RSA	72.8	57.7	49.7	48.2	52.6	0:01:00	
1209	10/6/2006	5:09	RSA	83.6	61.2	55.2	52.2	58.9	0:01:00	
1210	10/6/2006	5:10	RSA	82.5	59.2	53.7	50.7	56.2	0:01:00	
1211	10/6/2006	5:11	RSA	66.2	51.7	48.2	47.2	49.1	0:01:00	
1212	10/6/2006	5:12	RSA	72.4	56.2	52.2	49.7	53.2	0:01:00	
1213	10/6/2006	5:13	RSA	70.6	55.7	53.7	50.7	53.9	0:01:00	
1214	10/6/2006	5:14	RSA	77.3	60.7	56.2	51.7	57.8	0:01:00	
1215	10/6/2006	5:15	RSA	77.3	65.2	54.2	48.2	59.4	0:01:00	
1216	10/6/2006	5:16	RSA	75.2	59.7	49.2	48.2	54.9	0:01:00	
1217	10/6/2006	5:17	RSA	69.6	54.7	49.2	47.7	51.6	0:01:00	
1218	10/6/2006	5:18	RSA	73.8	59.2	50.2	47.2	54.3	0:01:00	
1219	10/6/2006	5:19	RSA	80.3	61.2	56.2	52.7	57.9	0:01:00	
1220	10/6/2006	5:20	RSA	68	53.2	47.7	46.7	50	0:01:00	
1221	10/6/2006	5:21	RSA	75.1	57.2	53.7	49.7	54.9	0:01:00	
1222	10/6/2006	5:22	RSA	76.5	57.7	51.2	47.7	53.5	0:01:00	
1223	10/6/2006	5:23	RSA	82.4	66.7	50.2	47.2	61.1	0:01:00	
1224	10/6/2006	5:24	RSA	77.3	60.7	54.2	50.7	56.3	0:01:00	
1225	10/6/2006	5:25	RSA	77.7	64.2	56.2	52.2	59.2	0:01:00	
1226	10/6/2006	5:26	RSA	73.7	57.7	50.2	48.7	53.5	0:01:00	
1227	10/6/2006	5:27	RSA	75	61.2	54.2	50.7	57	0:01:00	
1228	10/6/2006	5:28	RSA	74.4	58.7	55.2	51.7	55.7	0:01:00	
1229	10/6/2006	5:29	RSA	91.3	66.7	54.7	49.7	61.4	0:01:00	
1230	10/6/2006	5:30	RSA	84.3	67.7	60.7	51.2	63.7	0:01:00	
1231	10/6/2006	5:31	RSA	80.9	65.2	54.7	51.2	61.7	0:01:00	
1232	10/6/2006	5:32	RSA	70.2	54.7	49.7	48.7	51.4	0:01:00	
1233	10/6/2006	5:33	RSA	80.4	61.2	58.2	56.2	59.6	0:01:00	
1234	10/6/2006	5:34	RSA	74.3	58.7	55.7	53.2	56.2	0:01:00	
1235	10/6/2006	5:35	RSA	87.2	61.7	55.2	51.7	57.8	0:01:00	
1236	10/6/2006	5:36	RSA	75.7	62.2	54.7	48.7	57.9	0:01:00	
1237	10/6/2006	5:37	RSA	73.9	58.7	55.2	50.7	55.9	0:01:00	
1238	10/6/2006	5:38	RSA	80.6	62.7	55.2	53.2	58.4	0:01:00	
1239	10/6/2006	5:39	RSA	75.4	60.7	57.2	48.7	57.2	0:01:00	
1240	10/6/2006	5:40	RSA	76.1	60.7	52.2	48.2	56.1	0:01:00	
1241	10/6/2006	5:41	RSA	73.1	59.7	50.7	47.7	54.7	0:01:00	
1242	10/6/2006	5:42	RSA	75.8	58.7	53.7	50.7	55.8	0:01:00	
1243	10/6/2006	5:43	RSA	83.8	66.2	55.7	49.7	60.5	0:01:00	
1244	10/6/2006	5:44	RSA	78.2	62.7	51.2	49.2	57.5	0:01:00	
1245	10/6/2006	5:45	RSA	78.4	64.7	56.2	50.7	59.9	0:01:00	
1246	10/6/2006	5:46	RSA	76.6	60.7	56.7	50.7	57.5	0:01:00	
1247	10/6/2006	5:47	RSA	78	61.7	54.7	51.2	58	0:01:00	
1248	10/6/2006	5:48	RSA	80.2	65.2	54.2	49.7	60.2	0:01:00	
1249	10/6/2006	5:49	RSA	76.2	61.7	53.2	49.7	57.3	0:01:00	
1250	10/6/2006	5:50	RSA	83.4	66.7	58.2	53.2	61.8	0:01:00	
1251	10/6/2006	5:51	RSA	83.5	67.2	61.2	56.2	63.4	0:01:00	
1252	10/6/2006	5:52	RSA	82.7	68.2	58.7	53.7	62.9	0:01:00	
1253	10/6/2006	5:53	RSA	73.2	59.2	53.7	50.7	55.3	0:01:00	
1254	10/6/2006	5:54	RSA	75.5	61.2	57.7	55.2	58.3	0:01:00	
1255	10/6/2006	5:55	RSA	78.3	62.7	58.2	52.2	59.4	0:01:00	
1256	10/6/2006	5:56	RSA	85.6	64.2	59.7	56.2	61.1	0:01:00	
1257	10/6/2006	5:57	RSA	73.4	58.7	56.7	52.2	56.7	0:01:00	

Noise Measurement Data

CLIENT SFC Development
PROJECT River Park Center and Palisades Point
LOCATION Yonkers, NY
Courthouse Municipal Lot
Site Number NM-1 (24-hour Measurement)
Date 10/6/2006 through 10/6/2006
By MDH / DM

Conditions Partly Cloudy: 50 F - 65 F
Wind Calm (Occasional gusts 4-8mph)

Record #	Date (mm/dd/yy)	Time	INC	Noise P Max	Noise L10 (dBA)	Noise L50 (dBA)	Noise L90 (dBA)	Noise Leq (dBA)	Time Interval (h:mm:ss)	Comments
1258	10/6/2006	5:58	RSA	77.4	59.2	54.2	52.2	56	0:01:00	
1259	10/6/2006	5:59	RSA	73.6	58.2	54.2	51.7	55.1	0:01:00	
1260	10/6/2006	6:00	RSA	81.6	66.7	61.2	53.2	62.3	0:01:00	
1261	10/6/2006	6:01	RSA	73.9	60.7	54.2	50.2	56.5	0:01:00	
1262	10/6/2006	6:02	RSA	71.3	55.7	51.2	50.2	52.9	0:01:00	
1263	10/6/2006	6:03	RSA	80.1	65.2	56.7	53.7	60.5	0:01:00	
1264	10/6/2006	6:04	RSA	74.3	60.2	55.7	51.2	56.8	0:01:00	
1265	10/6/2006	6:05	RSA	80.4	65.2	61.7	59.2	62.3	0:01:00	
1266	10/6/2006	6:06	RSA	83.8	69.2	61.7	51.2	64.1	0:01:00	
1267	10/6/2006	6:07	RSA	76.3	61.2	58.2	53.7	58.3	0:01:00	
1268	10/6/2006	6:08	RSA	73.3	59.2	55.7	52.7	56.3	0:01:00	
1269	10/6/2006	6:09	RSA	81.5	65.2	59.2	53.7	61.3	0:01:00	
1270	10/6/2006	6:10	RSA	77.4	64.7	59.2	54.7	60.9	0:01:00	
1271	10/6/2006	6:11	RSA	77.1	60.7	54.7	53.7	57.1	0:01:00	
1272	10/6/2006	6:12	RSA	85	69.2	62.2	55.7	65.1	0:01:00	
1273	10/6/2006	6:13	RSA	84.3	70.2	61.2	53.7	65.7	0:01:00	
1274	10/6/2006	6:14	RSA	78.9	64.7	56.7	55.2	60.5	0:01:00	
1275	10/6/2006	6:15	RSA	77.9	64.7	60.7	56.2	61.7	0:01:00	
1276	10/6/2006	6:16	RSA	81.5	64.2	62.2	54.7	62	0:01:00	
1277	10/6/2006	6:17	RSA	80	63.7	60.2	56.7	60.9	0:01:00	
1278	10/6/2006	6:18	RSA	87.8	74.2	61.7	60.2	68.9	0:01:00	
1279	10/6/2006	6:19	RSA	85.9	67.2	61.7	56.2	64.8	0:01:00	
1280	10/6/2006	6:20	RSA	79.4	64.7	58.2	52.2	60.4	0:01:00	
1281	10/6/2006	6:21	RSA	81.5	68.2	61.7	55.2	63.9	0:01:00	
1282	10/6/2006	6:22	RSA	88.5	65.2	60.7	55.7	62.1	0:01:00	
1283	10/6/2006	6:23	RSA	81.9	65.2	56.7	54.2	60.5	0:01:00	
1284	10/6/2006	6:24	RSA	80	65.7	62.2	56.7	62.6	0:01:00	
1285	10/6/2006	6:25	RSA	82.8	66.2	60.7	53.7	62.3	0:01:00	
1286	10/6/2006	6:26	RSA	76.7	62.2	58.7	56.7	59.7	0:01:00	
1287	10/6/2006	6:27	RSA	82.2	67.2	60.2	54.2	62.7	0:01:00	
1288	10/6/2006	6:28	RSA	83.5	66.7	60.2	56.2	63	0:01:00	
1289	10/6/2006	6:29	RSA	81.3	63.2	58.7	55.2	59.7	0:01:00	
1290	10/6/2006	6:30	RSA	85	69.2	61.2	57.2	64.7	0:01:00	
1291	10/6/2006	6:31	RSA	86.2	68.7	61.2	54.2	64.6	0:01:00	
1292	10/6/2006	6:32	RSA	77.5	63.7	55.7	54.2	58.2	0:01:00	
1293	10/6/2006	6:33	RSA	82.4	64.7	60.7	58.2	62	0:01:00	
1294	10/6/2006	6:34	RSA	75.4	62.2	57.2	52.7	58.7	0:01:00	
1295	10/6/2006	6:35	RSA	76.7	61.7	54.7	52.2	57.2	0:01:00	
1296	10/6/2006	6:36	RSA	78.7	63.7	60.7	56.7	61.1	0:01:00	
1297	10/6/2006	6:37	RSA	79.3	60.2	56.2	50.7	58	0:01:00	
1298	10/6/2006	6:38	RSA	86.6	69.7	61.2	53.7	65.1	0:01:00	
1299	10/6/2006	6:39	RSA	77.9	62.2	61.2	59.2	61	0:01:00	
1300	10/6/2006	6:40	RSA	82.2	65.2	60.2	54.2	61.5	0:01:00	
1301	10/6/2006	6:41	RSA	75.8	61.2	55.7	52.7	57.6	0:01:00	
1302	10/6/2006	6:42	RSA	84.2	70.7	62.7	55.2	66	0:01:00	
1303	10/6/2006	6:43	RSA	78.5	64.2	59.2	54.2	60.9	0:01:00	
1304	10/6/2006	6:44	RSA	81.3	62.7	56.2	54.2	59.2	0:01:00	
1305	10/6/2006	6:45	RSA	84.3	70.7	63.7	60.7	66.2	0:01:00	
1306	10/6/2006	6:46	RSA	82.9	66.7	61.7	56.7	63.5	0:01:00	
1307	10/6/2006	6:47	RSA	82.6	63.2	59.2	54.7	60.5	0:01:00	
1308	10/6/2006	6:48	RSA	83.3	69.2	64.7	57.7	65.4	0:01:00	
1309	10/6/2006	6:49	RSA	82.8	68.2	62.7	58.2	64.3	0:01:00	
1310	10/6/2006	6:50	RSA	77.4	63.2	58.2	56.2	60.1	0:01:00	
1311	10/6/2006	6:51	RSA	86.7	66.2	64.2	56.2	63.8	0:01:00	
1312	10/6/2006	6:52	RSA	82.9	67.2	61.7	57.2	63.9	0:01:00	
1313	10/6/2006	6:53	RSA	76.4	63.2	58.2	54.7	59.8	0:01:00	
1314	10/6/2006	6:54	RSA	81.4	66.2	62.7	54.2	63.2	0:01:00	
1315	10/6/2006	6:55	RSA	88.8	72.7	63.2	56.7	67.7	0:01:00	
1316	10/6/2006	6:56	RSA	78.1	61.7	56.7	54.2	58.7	0:01:00	
1317	10/6/2006	6:57	RSA	91.1	77.2	71.2	64.7	72.7	0:01:00	
1318	10/6/2006	6:58	RSA	87.2	73.2	65.7	62.2	68.9	0:01:00	
1319	10/6/2006	6:59	RSA	80.5	62.7	59.7	57.7	60.7	0:01:00	
1320	10/6/2006	7:00	RSA	84.2	70.2	61.7	56.7	65	0:01:00	

Noise Measurement Data

CLIENT SFC Development
PROJECT River Park Center and Palisades Point
LOCATION Yonkers, NY
Courthouse Municipal Lot
Site Number NM-1 (24-hour Measurement)
Date 10/6/2006 through 10/6/2006
By MDH / DM

Conditions Partly Cloudy: 50 F - 65 F
Wind Calm (Occasional gusts 4-8mph)

Record #	Date (mm/dd/yy)	Time	INC	Noise P Max	Noise L10 (dBA)	Noise L50 (dBA)	Noise L90 (dBA)	Noise Leq (dBA)	Time Interval (h:mm:ss)	Comments
1321	10/6/2006	7:01	RSA	85	68.7	62.2	58.2	65.9	0:01:00	
1322	10/6/2006	7:02	RSA	85.6	67.2	60.7	56.2	64.2	0:01:00	
1323	10/6/2006	7:03	RSA	83.7	68.2	62.7	60.2	65.1	0:01:00	
1324	10/6/2006	7:04	RSA	77.2	62.7	59.7	55.7	60.4	0:01:00	
1325	10/6/2006	7:05	RSA	88.2	74.2	62.7	56.7	68.1	0:01:00	
1326	10/6/2006	7:06	RSA	76	62.7	60.2	58.2	60.7	0:01:00	
1327	10/6/2006	7:07	RSA	83.7	67.7	64.7	61.2	65.1	0:01:00	
1328	10/6/2006	7:08	RSA	78.6	63.2	61.2	57.7	61.4	0:01:00	
1329	10/6/2006	7:09	RSA	78.5	65.7	63.7	59.2	63.6	0:01:00	
1330	10/6/2006	7:10	RSA	82.5	65.2	60.2	55.2	61.6	0:01:00	
1331	10/6/2006	7:11	RSA	80.8	66.7	64.2	59.2	64.1	0:01:00	
1332	10/6/2006	7:12	RSA	81.8	65.7	60.7	58.2	62.5	0:01:00	
1333	10/6/2006	7:13	RSA	79.8	63.2	61.2	59.2	61.7	0:01:00	
1334	10/6/2006	7:14	RSA	79.6	65.2	63.7	60.7	63.3	0:01:00	
1335	10/6/2006	7:15	RSA	80.5	67.2	62.7	60.7	64	0:01:00	
1336	10/6/2006	7:16	RSA	84.6	69.2	64.7	63.2	66.3	0:01:00	
1337	10/6/2006	7:17	RSA	80.1	64.2	59.7	58.2	61.3	0:01:00	
1338	10/6/2006	7:18	RSA	86.7	71.2	65.2	62.7	67.7	0:01:00	
1339	10/6/2006	7:19	RSA	83.7	68.7	62.7	59.2	65.1	0:01:00	
1340	10/6/2006	7:20	RSA	90	69.7	64.7	59.7	66.3	0:01:00	
1341	10/6/2006	7:21	RSA	82.6	63.7	58.7	56.7	61.2	0:01:00	
1342	10/6/2006	7:22	RSA	82.5	67.2	63.7	56.7	64.3	0:01:00	
1343	10/6/2006	7:23	RSA	78.1	64.7	60.2	56.7	61.8	0:01:00	
1344	10/6/2006	7:24	RSA	80.2	66.2	63.7	58.7	64	0:01:00	
1345	10/6/2006	7:25	RSA	84.6	71.2	62.7	58.2	66.3	0:01:00	
1346	10/6/2006	7:26	RSA	80.7	64.2	59.7	56.2	61.2	0:01:00	
1347	10/6/2006	7:27	RSA	80.9	67.2	64.7	59.2	64.5	0:01:00	
1348	10/6/2006	7:28	RSA	79.4	60.7	60.2	58.7	60.1	0:01:00	
1349	10/6/2006	7:29	RSA	85.6	71.2	65.7	60.7	67.5	0:01:00	
1350	10/6/2006	7:30	RSA	78	64.7	59.7	59.2	61.5	0:01:00	
1351	10/6/2006	7:31	RSA	83.1	69.7	68.2	62.7	67.8	0:01:00	
1352	10/6/2006	7:32	RSA	79.2	65.7	57.7	56.7	60.9	0:01:00	
1353	10/6/2006	7:33	RSA	80.8	65.7	63.7	58.2	63.4	0:01:00	
1354	10/6/2006	7:34	RSA	85.5	69.2	59.7	58.2	64.7	0:01:00	
1355	10/6/2006	7:35	RSA	82.6	68.7	59.7	57.7	63.2	0:01:00	
1356	10/6/2006	7:36	RSA	85	68.2	65.7	60.2	65.6	0:01:00	
1357	10/6/2006	7:37	RSA	77.7	63.7	57.7	56.2	59.8	0:01:00	
1358	10/6/2006	7:38	RSA	80.5	65.2	63.7	60.2	63.3	0:01:00	
1359	10/6/2006	7:39	RSA	77.8	63.7	58.7	56.7	60.3	0:01:00	
1360	10/6/2006	7:40	RSA	80.5	64.2	62.2	60.2	62.6	0:01:00	
1361	10/6/2006	7:41	RSA	80.6	64.2	58.7	57.7	61	0:01:00	
1362	10/6/2006	7:42	RSA	81.8	68.7	64.7	61.2	65.5	0:01:00	
1363	10/6/2006	7:43	RSA	82.3	67.2	61.7	56.7	63.4	0:01:00	
1364	10/6/2006	7:44	RSA	81.7	67.2	64.7	56.7	64.3	0:01:00	
1365	10/6/2006	7:45	RSA	83.2	68.7	60.7	58.7	64.4	0:01:00	
1366	10/6/2006	7:46	RSA	90.2	70.7	61.2	57.2	65.5	0:01:00	
1367	10/6/2006	7:47	RSA	85.7	67.7	62.2	60.2	64.6	0:01:00	
1368	10/6/2006	7:48	RSA	81.6	65.2	61.7	57.2	62.2	0:01:00	
1369	10/6/2006	7:49	RSA	81.1	66.7	63.2	55.7	63.7	0:01:00	
1370	10/6/2006	7:50	RSA	74.9	61.7	59.7	57.7	59.7	0:01:00	
1371	10/6/2006	7:51	RSA	77.4	64.2	63.2	61.2	63	0:01:00	
1372	10/6/2006	7:52	RSA	79.6	64.2	60.2	58.2	61.4	0:01:00	
1373	10/6/2006	7:53	RSA	86.8	72.2	64.7	61.7	67.9	0:01:00	
1374	10/6/2006	7:54	RSA	77.4	62.2	58.7	56.7	59.4	0:01:00	
1375	10/6/2006	7:55	RSA	79.3	64.2	62.2	58.7	62.4	0:01:00	
1376	10/6/2006	7:56	RSA	86.1	69.2	58.2	56.7	64.3	0:01:00	
1377	10/6/2006	7:57	RSA	85.2	69.2	63.2	59.7	65	0:01:00	
1378	10/6/2006	7:58	RSA	82.2	66.7	62.2	60.2	63.8	0:01:00	
1379	10/6/2006	7:59	RSA	83	64.7	62.2	60.2	62.7	0:01:00	
1380	10/6/2006	8:00	RSA	83.4	69.2	63.7	60.7	65.5	0:01:00	
1381	10/6/2006	8:01	RSA	96.2	66.7	59.2	57.2	65.4	0:01:00	
1382	10/6/2006	8:02	RSA	81.9	68.7	65.2	62.7	65.9	0:01:00	
1383	10/6/2006	8:03	RSA	77.9	62.7	60.7	59.2	61.1	0:01:00	

Noise Measurement Data

CLIENT SFC Development
PROJECT River Park Center and Palisades Point
LOCATION Yonkers, NY
 Courthouse Municipal Lot
Site Number NM-1 (24-hour Measurement)
Date 10/5/2006 through 10/6/2006
By MDH / DM

Conditions Partly Cloudy: 50 F - 65 F
Wind Calm (Occasional gusts 4-8mph)

Record #	Date (mm/dd/yy)	Time	INC	Noise P Max	Noise L10 (dBA)	Noise L50 (dBA)	Noise L90 (dBA)	Noise Leq (dBA)	Time Interval (h:mm:ss)	Comments
1384	10/6/2006	8:04	RSA	98.1	69.2	66.2	62.7	67.5	0:01:00	
1385	10/6/2006	8:05	RSA	80.8	65.7	62.7	59.2	63.1	0:01:00	
1386	10/6/2006	8:06	RSA	85	70.2	64.2	58.2	65.8	0:01:00	
1387	10/6/2006	8:07	RSA	84	69.7	59.7	57.2	64.7	0:01:00	
1388	10/6/2006	8:08	RSA	85	70.7	65.2	58.2	66.9	0:01:00	
1389	10/6/2006	8:09	RSA	84.6	71.2	62.2	57.2	65.8	0:01:00	
1390	10/6/2006	8:10	RSA	85.6	67.7	62.7	58.7	65.1	0:01:00	
1391	10/6/2006	8:11	RSA	86.4	72.2	64.7	59.7	67.8	0:01:00	
1392	10/6/2006	8:12	RSA	78.5	63.2	59.7	57.2	60.4	0:01:00	
1393	10/6/2006	8:13	RSA	81.8	66.2	63.7	61.7	64.2	0:01:00	
1394	10/6/2006	8:14	RSA	78.1	62.7	58.2	56.7	59.6	0:01:00	
1395	10/6/2006	8:15	RSA	79.7	65.7	64.7	60.2	64.2	0:01:00	
1396	10/6/2006	8:16	RSA	76.5	62.7	59.7	58.2	60.4	0:01:00	
1397	10/6/2006	8:17	RSA	85.1	64.7	61.7	57.7	62.1	0:01:00	
1398	10/6/2006	8:18	RSA	78.6	64.7	60.7	58.2	61.7	0:01:00	
1399	10/6/2006	8:19	RSA	79.6	65.7	63.2	59.7	63.1	0:01:00	
1400	10/6/2006	8:20	RSA	82.2	67.7	62.7	60.7	64.5	0:01:00	
1401	10/6/2006	8:21	RSA	84	68.2	61.2	59.7	64.5	0:01:00	
1402	10/6/2006	8:22	RSA	80	63.7	62.2	59.7	62.4	0:01:00	
1403	10/6/2006	8:23	RSA	78.1	61.2	60.2	57.7	59.9	0:01:00	
1404	10/6/2006	8:24	RSA	80.4	65.7	62.7	60.7	63.5	0:01:00	
1405	10/6/2006	8:25	RSA	76.5	64.2	62.2	60.2	62.4	0:01:00	
1406	10/6/2006	8:26	RSA	80.1	66.2	64.2	61.7	64.2	0:01:00	
1407	10/6/2006	8:27	RSA	79.9	65.7	62.2	61.2	63.4	0:01:00	
1408	10/6/2006	8:28	RSA	82.3	67.2	64.7	62.7	65	0:01:00	
1409	10/6/2006	8:29	RSA	83.8	64.2	61.7	59.2	62.1	0:01:00	
1410	10/6/2006	8:30	RSA	81.6	63.2	61.7	60.7	62.1	0:01:00	
1411	10/6/2006	8:31	RSA	82.8	68.7	64.7	62.2	65.7	0:01:00	
1412	10/6/2006	8:32	RSA	79.2	63.7	62.7	55.7	62	0:01:00	
1413	10/6/2006	8:33	RSA	80.7	65.2	62.2	59.2	62.9	0:01:00	
1414	10/6/2006	8:34	RSA	79.5	61.2	59.7	58.7	60	0:01:00	
1415	10/6/2006	8:35	RSA	86.4	67.2	64.2	61.2	65.2	0:01:00	
1416	10/6/2006	8:36	RSA	79.1	61.7	59.7	56.7	59.9	0:01:00	
1417	10/6/2006	8:37	RSA	80.3	64.2	63.2	62.2	63.3	0:01:00	
1418	10/6/2006	8:38	RSA	80.3	66.2	59.7	58.7	62	0:01:00	
1419	10/6/2006	8:39	RSA	81.5	66.7	63.7	56.2	64.1	0:01:00	
1420	10/6/2006	8:40	RSA	80	66.2	58.2	56.2	62.3	0:01:00	
1421	10/6/2006	8:41	RSA	80.4	66.7	62.2	58.2	63.6	0:01:00	
1422	10/6/2006	8:42	RSA	81.6	67.7	65.7	63.7	65.9	0:01:00	
1423	10/6/2006	8:43	RSA	82.8	67.7	61.2	56.7	64.1	0:01:00	
1424	10/6/2006	8:44	RSA	83	68.2	65.7	60.7	65.3	0:01:00	
1425	10/6/2006	8:45	RSA	82.3	68.7	58.2	56.7	62	0:01:00	
1426	10/6/2006	8:46	RSA	80.7	66.2	64.7	61.2	64.5	0:01:00	
1427	10/6/2006	8:47	RSA	77.1	62.2	60.2	57.2	60.4	0:01:00	
1428	10/6/2006	8:48	RSA	83	67.2	64.7	61.2	64.8	0:01:00	
1429	10/6/2006	8:49	RSA	79.8	63.7	60.7	56.2	61	0:01:00	
1430	10/6/2006	8:50	RSA	81.8	68.2	65.2	56.2	65.3	0:01:00	
1431	10/6/2006	8:51	RSA	83.2	66.2	64.2	56.2	63.8	0:01:00	
1432	10/6/2006	8:52	RSA	97.1	83.2	72.7	66.7	78.4	0:01:00	
1433	10/6/2006	8:53	RSA	92	77.7	64.7	60.2	72.6	0:01:00	
1434	10/6/2006	8:54	RSA	80.7	63.2	60.2	54.2	60.9	0:01:00	
1435	10/6/2006	8:55	RSA	85.1	63.7	61.2	58.7	61.6	0:01:00	
1436	10/6/2006	8:56	RSA	77.1	61.7	59.7	56.2	59.8	0:01:00	
1437	10/6/2006	8:57	RSA	80.4	66.7	64.2	60.7	64.1	0:01:00	
1438	10/6/2006	8:58	RSA	77.6	62.7	60.2	56.2	60.1	0:01:00	
1439	10/6/2006	8:59	RSA	84.9	70.7	65.2	63.7	67.4	0:01:00	
1440	10/6/2006	9:00	RSA	87.6	70.2	60.7	56.7	65.1	0:01:00	
1441	10/6/2006	9:01	RSA	76.4	61.7	57.2	53.2	58.5	0:01:00	
1442	10/6/2006	9:02	RSA	87.3	68.2	63.2	53.7	65.4	0:01:00	
1443	10/6/2006	9:03	RSA	80.3	64.2	60.2	56.2	61.3	0:01:00	
1444	10/6/2006	9:04	RSA	88.9	67.2	63.7	59.7	65.9	0:01:00	
1445	10/6/2006	9:05	RSA	81.5	67.2	63.2	56.7	64.2	0:01:00	
1446	10/6/2006	9:06	RSA	77.1	63.2	61.2	57.2	61.3	0:01:00	

Noise Measurement Data

CLIENT SFC Development
PROJECT River Park Center and Palsades Point
LOCATION Yonkers, NY
Courthouse Municipal Lot
Site Number NM-1 (24-hour Measurement)
Date 10/5/2006 through 10/6/2006
By MDH / DM

Conditions Partly Cloudy: 50 F - 65 F
Wind Calm (Occasional gusts 4-8mph)

Record #	Date (mm/dd/yyyy)	Time	INC	Noise P Max	Noise L10 (dBA)	Noise L50 (dBA)	Noise L90 (dBA)	Noise Leq (dBA)	Time Interval (h:mm:ss)	Comments
1447	10/6/2006	9:07	RSA	80.7	66.2	60.7	54.2	62.3	0:01:00	
1448	10/6/2006	9:08	RSA	78.6	62.7	57.7	53.2	59.2	0:01:00	
1449	10/6/2006	9:09	RSA	82.2	68.2	63.2	58.7	64.4	0:01:00	
1450	10/6/2006	9:10	RSA	81.5	65.7	58.2	54.2	62.8	0:01:00	
1451	10/6/2006	9:11	RSA	79.4	66.2	57.7	54.7	61	0:01:00	
1452	10/6/2006	9:12	RSA	80	64.2	61.7	59.7	62.4	0:01:00	
1453	10/6/2006	9:13	RSA	80.7	64.2	60.7	54.7	61.1	0:01:00	
1454	10/6/2006	9:14	RSA	76.1	63.2	57.7	54.7	59	0:01:00	
1455	10/6/2006	9:15	RSA	82.6	67.7	60.7	55.2	63	0:01:00	
1456	10/6/2006	9:16	RSA	77.5	63.2	58.7	54.7	60.3	0:01:00	
1457	10/6/2006	9:17	RSA	82.6	63.7	57.7	54.2	59.7	0:01:00	
1458	10/6/2006	9:18	RSA	82.9	65.7	62.2	58.2	63	0:01:00	
1459	10/6/2006	9:19	RSA	79	64.2	57.2	54.7	60.2	0:01:00	
1460	10/6/2006	9:20	RSA	78.6	64.2	57.2	54.2	60.2	0:01:00	
1461	10/6/2006	9:21	RSA	81.7	66.2	63.7	60.7	63.9	0:01:00	
1462	10/6/2006	9:22	RSA	77.9	63.7	61.2	55.7	61	0:01:00	
1463	10/6/2006	9:23	RSA	75.8	60.2	56.7	54.2	57.8	0:01:00	
1464	10/6/2006	9:24	RSA	77.8	63.7	61.7	58.7	61.8	0:01:00	
1465	10/6/2006	9:25	RSA	74.5	61.7	59.2	55.2	59.5	0:01:00	
1466	10/6/2006	9:26	RSA	74.2	59.7	59.2	55.2	58.4	0:01:00	
1467	10/6/2006	9:27	RSA	80.6	63.7	62.2	57.2	61.7	0:01:00	
1468	10/6/2006	9:28	RSA	81.3	66.7	61.7	55.2	62.9	0:01:00	
1469	10/6/2006	9:29	RSA	81.3	65.7	60.2	57.7	62.3	0:01:00	
1470	10/6/2006	9:30	RSA	80.4	67.2	62.2	60.2	63.7	0:01:00	
1471	10/6/2006	9:31	RSA	85.9	63.7	60.7	55.2	60.8	0:01:00	
1472	10/6/2006	9:32	RSA	79.1	64.2	59.7	55.2	60.7	0:01:00	
1473	10/6/2006	9:33	RSA	80.3	65.2	62.2	59.2	62.7	0:01:00	
1474	10/6/2006	9:34	RSA	82.9	61.7	59.2	55.7	59.9	0:01:00	
1475	10/6/2006	9:35	RSA	83.2	67.2	61.2	57.2	63.3	0:01:00	
1476	10/6/2006	9:36	RSA	86.3	68.2	61.7	55.7	65	0:01:00	
1477	10/6/2006	9:37	RSA	77.4	63.7	61.2	57.7	61.5	0:01:00	
1478	10/6/2006	9:38	RSA	81.9	68.2	58.2	56.2	63.5	0:01:00	
1479	10/6/2006	9:39	RSA	81	66.7	62.7	57.2	63.7	0:01:00	
1480	10/6/2006	9:40	RSA	83.7	65.2	61.7	57.7	62.7	0:01:00	
1481	10/6/2006	9:41	RSA	77.9	61.2	58.7	55.7	58.8	0:01:00	
1482	10/6/2006	9:42	RSA	81.8	67.7	62.7	59.2	64	0:01:00	
1483	10/6/2006	9:43	RSA	95.6	66.7	62.7	60.2	67.8	0:01:00	End of Measurement
1484	10/6/2006	9:51	RSA	104.9	64.7	56.2	53.2	62.9	0:01:00	
1485	10/6/2006	9:54	RSA	114.9	83.7	88.7	73.7	90.8	0:01:00	
1486	10/6/2006	9:55	RSA	95.6	83.7	83.7	83.7	93.8	0:01:00	Calibration

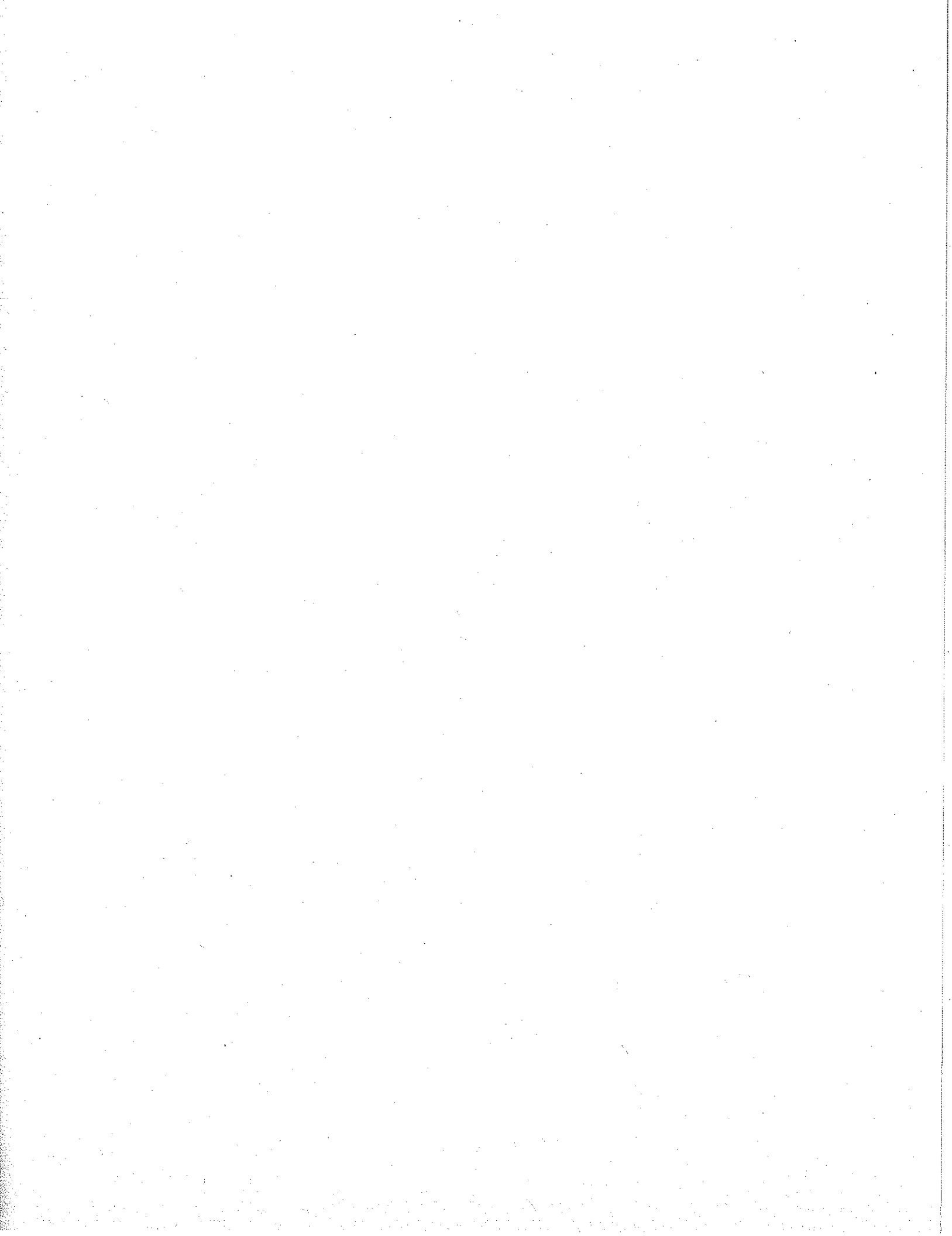

NM-2m

Instrument: 2250
 Application: BZ7224 Version 1.1
 Start Time: 10/5/2006 7:25:17 AM
 End Time: 10/5/2006 7:45:58 AM
 Elapsed Time: 00:20:41
 Bandwidth: 1/1-octave
 Max Input Level: 140.00

	Time	Frequency
Broadband (excl. Peak):	FSI	AZ
Broadband Peak:		A
Spectrum:	FS	Z

Instrument Serial Number: 2505880
 Microphone Serial Number: 2503212
 Input: Top Socket
 Windscreen Correction: UA 1650
 Sound Field Correction: Free-field

Calibration Time: 10/5/2006 7:12:48 AM
 Calibration Type: External reference
 Sensitivity: 52.74 mV/Pa

Value	Start time	End time	Elapsed time	
Time	07:25:17 AM	07:45:58 AM	0:20:41	
Date	10/05/2006	10/05/2006		
Overload [%]	LAeq [dB]	LAF10 [dB]	LAF90 [dB]	LASmax [dB]
0.0	68.8	72.3	60.0	80.2

NM-2m

Instrument: 2250
 Application: BZ7224 Version 1.1
 Start Time: 10/5/2006 7:25:17 AM
 End Time: 10/5/2006 7:45:58 AM
 Elapsed Time: 00:20:41
 Bandwidth: 1/1-octave
 Max Input Level: 140.00

Broadband (excl. Peak): Time FSI Frequency AZ
 Broadband Peak: A
 Spectrum: FS Z

Instrument Serial Number: 2505880
 Microphone Serial Number: 2503212
 Input: Top Socket
 Windscreen Correction: UA 1650
 Sound Field Correction: Free-field

Calibration Time: 10/5/2006 7:12:48 AM
 Calibration Type: External reference
 Sensitivity: 52.74 mV/Pa

NM-2m

Start date	Start time	Elapsed time	LAeq	LAF10	LAF90
10/05/2006	07:25:17 AM	0:00:03	64.7	67.8	61.6
10/05/2006	07:25:20 AM	0:00:10	65.8	68.6	61.9
10/05/2006	07:25:30 AM	0:00:10	69.9	71.3	68.1
10/05/2006	07:25:40 AM	0:00:10	68.5	70.2	67.0
10/05/2006	07:25:50 AM	0:00:10	71.0	74.6	67.1
10/05/2006	07:26:00 AM	0:00:10	75.4	79.9	67.6
10/05/2006	07:26:10 AM	0:00:10	71.1	73.1	69.2
10/05/2006	07:26:20 AM	0:00:10	69.5	71.4	65.4
10/05/2006	07:26:30 AM	0:00:10	71.3	74.5	66.5
10/05/2006	07:26:40 AM	0:00:10	68.6	72.1	62.9
10/05/2006	07:26:50 AM	0:00:10	66.6	68.5	62.9
10/05/2006	07:27:00 AM	0:00:10	63.9	66.8	61.3
10/05/2006	07:27:10 AM	0:00:10	65.4	66.9	63.4
10/05/2006	07:27:20 AM	0:00:10	71.8	73.4	68.5
10/05/2006	07:27:30 AM	0:00:10	74.2	77.2	69.9
10/05/2006	07:27:40 AM	0:00:10	69.2	72.3	66.7
10/05/2006	07:27:50 AM	0:00:10	72.2	73.9	69.4
10/05/2006	07:28:00 AM	0:00:10	69.3	70.3	68.3
10/05/2006	07:28:10 AM	0:00:10	69.3	70.0	68.6
10/05/2006	07:28:20 AM	0:00:10	63.2	64.0	62.3
10/05/2006	07:28:30 AM	0:00:10	63.1	64.0	62.3
10/05/2006	07:28:40 AM	0:00:10	63.9	65.3	62.9
10/05/2006	07:28:50 AM	0:00:10	63.9	64.9	62.5
10/05/2006	07:29:00 AM	0:00:10	68.9	71.6	65.0
10/05/2006	07:29:10 AM	0:00:10	72.2	73.2	70.7
10/05/2006	07:29:20 AM	0:00:10	70.7	73.1	67.4
10/05/2006	07:29:30 AM	0:00:10	68.8	70.7	67.0

NM-2m

Start date	Start time	Elapsed time	LAeq	LAF10	LAF90
10/05/2006	07:29:40 AM	0:00:10	69.4	72.4	66.7
10/05/2006	07:29:50 AM	0:00:10	66.5	67.9	65.2
10/05/2006	07:30:00 AM	0:00:10	66.6	68.6	62.1
10/05/2006	07:30:10 AM	0:00:10	63.9	65.1	62.0
10/05/2006	07:30:20 AM	0:00:10	59.4	60.9	58.4
10/05/2006	07:30:30 AM	0:00:10	60.7	62.5	59.0
10/05/2006	07:30:40 AM	0:00:10	62.7	62.9	61.4
10/05/2006	07:30:50 AM	0:00:10	60.3	61.4	58.9
10/05/2006	07:31:00 AM	0:00:10	68.3	71.3	62.2
10/05/2006	07:31:10 AM	0:00:10	71.8	73.5	69.3
10/05/2006	07:31:20 AM	0:00:10	69.1	69.9	68.3
10/05/2006	07:31:30 AM	0:00:10	70.6	72.1	69.1
10/05/2006	07:31:40 AM	0:00:10	67.9	70.4	63.9
10/05/2006	07:31:50 AM	0:00:10	65.3	66.3	64.2
10/05/2006	07:32:00 AM	0:00:10	62.6	63.8	61.4
10/05/2006	07:32:10 AM	0:00:10	65.5	67.3	63.4
10/05/2006	07:32:20 AM	0:00:10	68.7	71.1	66.2
10/05/2006	07:32:30 AM	0:00:10	65.4	67.0	63.5
10/05/2006	07:32:40 AM	0:00:10	63.8	65.7	61.6
10/05/2006	07:32:50 AM	0:00:10	70.8	73.2	65.6
10/05/2006	07:33:00 AM	0:00:10	74.2	76.1	71.9
10/05/2006	07:33:10 AM	0:00:10	71.5	73.3	69.4
10/05/2006	07:33:20 AM	0:00:10	70.2	71.9	68.1
10/05/2006	07:33:30 AM	0:00:10	67.9	69.6	65.0
10/05/2006	07:33:40 AM	0:00:10	64.7	67.0	60.6
10/05/2006	07:33:50 AM	0:00:10	60.7	61.7	59.5
10/05/2006	07:34:00 AM	0:00:10	62.6	63.9	61.2
10/05/2006	07:34:10 AM	0:00:10	65.0	66.7	62.9
10/05/2006	07:34:20 AM	0:00:10	63.5	65.6	60.9
10/05/2006	07:34:30 AM	0:00:10	62.8	63.4	62.1
10/05/2006	07:34:40 AM	0:00:10	69.7	72.6	63.5
10/05/2006	07:34:50 AM	0:00:10	73.2	73.5	67.6
10/05/2006	07:35:00 AM	0:00:10	71.9	74.5	69.1
10/05/2006	07:35:10 AM	0:00:10	69.3	70.6	66.4
10/05/2006	07:35:20 AM	0:00:10	65.7	66.6	64.8
10/05/2006	07:35:30 AM	0:00:10	72.4	75.9	65.7
10/05/2006	07:35:40 AM	0:00:10	65.1	66.8	63.4
10/05/2006	07:35:50 AM	0:00:10	66.1	67.8	63.8
10/05/2006	07:36:00 AM	0:00:10	64.4	65.7	62.5
10/05/2006	07:36:10 AM	0:00:10	65.2	66.4	63.2
10/05/2006	07:36:20 AM	0:00:10	69.7	72.6	66.3
10/05/2006	07:36:30 AM	0:00:10	72.8	74.4	70.5
10/05/2006	07:36:40 AM	0:00:10	71.8	73.4	70.8
10/05/2006	07:36:50 AM	0:00:10	71.6	74.1	69.4
10/05/2006	07:37:00 AM	0:00:10	74.0	77.8	68.6
10/05/2006	07:37:10 AM	0:00:10	68.2	70.4	64.8
10/05/2006	07:37:20 AM	0:00:10	68.6	71.3	65.1
10/05/2006	07:37:30 AM	0:00:10	65.7	65.9	63.6
10/05/2006	07:37:40 AM	0:00:10	70.8	75.8	62.6
10/05/2006	07:37:50 AM	0:00:10	67.2	68.7	64.3

NM-2m

Start date	Start time	Elapsed time	LAeq	LAF10	LAF90
10/05/2006	07:38:00 AM	0:00:10	67.0	69.0	65.3
10/05/2006	07:38:10 AM	0:00:10	70.0	72.4	66.6
10/05/2006	07:38:20 AM	0:00:10	67.4	69.3	64.0
10/05/2006	07:38:30 AM	0:00:10	70.7	72.7	68.9
10/05/2006	07:38:40 AM	0:00:10	72.5	74.7	69.2
10/05/2006	07:38:50 AM	0:00:10	69.2	69.4	64.3
10/05/2006	07:39:00 AM	0:00:10	63.9	66.5	62.1
10/05/2006	07:39:10 AM	0:00:10	64.4	66.6	61.9
10/05/2006	07:39:20 AM	0:00:10	60.6	62.1	57.2
10/05/2006	07:39:30 AM	0:00:10	59.3	60.5	57.4
10/05/2006	07:39:40 AM	0:00:10	61.9	63.9	58.2
10/05/2006	07:39:50 AM	0:00:10	57.8	59.7	56.4
10/05/2006	07:40:00 AM	0:00:10	61.5	63.8	59.0
10/05/2006	07:40:10 AM	0:00:10	74.1	77.8	64.6
10/05/2006	07:40:20 AM	0:00:10	71.5	74.2	67.8
10/05/2006	07:40:30 AM	0:00:10	69.7	71.0	68.3
10/05/2006	07:40:40 AM	0:00:10	68.8	72.0	62.0
10/05/2006	07:40:50 AM	0:00:10	66.5	69.2	62.0
10/05/2006	07:41:00 AM	0:00:10	61.3	63.3	58.2
10/05/2006	07:41:10 AM	0:00:10	57.9	58.8	57.1
10/05/2006	07:41:20 AM	0:00:10	57.8	58.5	56.9
10/05/2006	07:41:30 AM	0:00:10	61.1	64.3	58.1
10/05/2006	07:41:40 AM	0:00:10	59.8	60.5	59.1
10/05/2006	07:41:50 AM	0:00:10	60.1	60.9	59.4
10/05/2006	07:42:00 AM	0:00:10	71.5	75.2	63.3
10/05/2006	07:42:10 AM	0:00:10	74.2	78.9	69.5
10/05/2006	07:42:20 AM	0:00:10	74.9	78.0	71.5
10/05/2006	07:42:30 AM	0:00:10	68.2	70.8	66.0
10/05/2006	07:42:40 AM	0:00:10	62.7	65.1	61.0
10/05/2006	07:42:50 AM	0:00:10	63.5	65.2	60.5
10/05/2006	07:43:00 AM	0:00:10	60.4	62.2	58.9
10/05/2006	07:43:10 AM	0:00:10	59.3	61.3	57.5
10/05/2006	07:43:20 AM	0:00:10	63.4	65.8	60.5
10/05/2006	07:43:30 AM	0:00:10	59.8	62.6	57.3
10/05/2006	07:43:40 AM	0:00:10	58.6	60.0	57.3
10/05/2006	07:43:50 AM	0:00:10	66.4	69.0	60.8
10/05/2006	07:44:00 AM	0:00:10	71.9	74.8	69.3
10/05/2006	07:44:10 AM	0:00:10	71.1	74.9	66.7
10/05/2006	07:44:20 AM	0:00:10	69.5	72.5	64.8
10/05/2006	07:44:30 AM	0:00:10	65.7	69.0	62.9
10/05/2006	07:44:40 AM	0:00:10	63.9	65.5	61.4
10/05/2006	07:44:50 AM	0:00:10	60.9	61.5	60.2
10/05/2006	07:45:00 AM	0:00:10	61.5	63.4	59.7
10/05/2006	07:45:10 AM	0:00:10	63.6	66.0	61.1
10/05/2006	07:45:20 AM	0:00:10	64.7	67.1	61.3
10/05/2006	07:45:30 AM	0:00:10	62.5	65.0	60.1
10/05/2006	07:45:40 AM	0:00:10	69.3	70.2	66.6
10/05/2006	07:45:50 AM	0:00:08	71.2	72.5	69.7

NM-2a

Instrument: 2250
Application: BZ7224 Version 1.1
Start Time: 10/5/2006 5:23:13 PM
End Time: 10/5/2006 5:45:16 PM
Elapsed Time: 00:22:03
Bandwidth: 1/1-octave
Max Input Level: 140.00

	Time	Frequency
Broadband (excl. Peak):	FSI	AZ
Broadband Peak:		A
Spectrum:	FS	Z

Instrument Serial Number: 2505880
Microphone Serial Number: 2503212
Input: Top Socket
Windscreen Correction: UA 1650
Sound Field Correction: Free-field

Calibration Time: 10/5/2006 3:33:18 PM
Calibration Type: External reference
Sensitivity: 52.16 mV/Pa

Value	Start time	End time	Elapsed time	
Time	05:23:13 PM	05:45:16 PM	0:22:03	
Date	10/05/2006	10/05/2006		
Overload [%]	LAeq [dB]	LAF10 [dB]	LAF90 [dB]	LASmax [dB]
0.0	68.5	71.5	58.0	85.7

NM-2a

Instrument: 2250
 Application: BZ7224 Version 1.1
 Start Time: 10/5/2006 5:23:13 PM
 End Time: 10/5/2006 5:45:16 PM
 Elapsed Time: 00:22:03
 Bandwidth: 1/1-octave
 Max Input Level: 140.00

	Time	Frequency
Broadband (excl. Peak):	FSI	AZ
Broadband Peak:		A
Spectrum:	FS	Z

Instrument Serial Number: 2505880
 Microphone Serial Number: 2503212
 Input: Top Socket
 Windscreen Correction: UA 1650
 Sound Field Correction: Free-field

Calibration Time: 10/5/2006 3:33:18 PM
 Calibration Type: External reference
 Sensitivity: 52.16 mV/Pa

NM-2a

Start date	Start time	Elapsed time	LAeq	LAF10	LAF90
10/05/2006	05:23:13 PM	0:00:07	62.4	64.6	58.8
10/05/2006	05:23:20 PM	0:00:10	60.8	61.3	57.1
10/05/2006	05:23:30 PM	0:00:10	62.7	64.2	61.1
10/05/2006	05:23:40 PM	0:00:10	69.5	73.4	61.5
10/05/2006	05:23:50 PM	0:00:10	62.0	66.1	57.2
10/05/2006	05:24:00 PM	0:00:10	65.8	69.5	58.6
10/05/2006	05:24:10 PM	0:00:10	70.2	70.9	69.4
10/05/2006	05:24:20 PM	0:00:10	75.9	78.0	71.3
10/05/2006	05:24:30 PM	0:00:10	71.9	75.5	68.7
10/05/2006	05:24:40 PM	0:00:10	68.6	70.5	66.5
10/05/2006	05:24:50 PM	0:00:10	69.7	71.2	68.0
10/05/2006	05:25:00 PM	0:00:10	62.5	65.2	60.0
10/05/2006	05:25:10 PM	0:00:10	60.8	61.8	60.0
10/05/2006	05:25:20 PM	0:00:10	61.4	62.2	60.6
10/05/2006	05:25:30 PM	0:00:10	60.8	62.6	59.7
10/05/2006	05:25:40 PM	0:00:10	60.1	62.3	58.8
10/05/2006	05:25:50 PM	0:00:10	70.8	72.7	64.0
10/05/2006	05:26:00 PM	0:00:10	71.6	74.9	69.0
10/05/2006	05:26:10 PM	0:00:10	70.3	72.0	68.7
10/05/2006	05:26:20 PM	0:00:10	69.3	71.7	67.7
10/05/2006	05:26:30 PM	0:00:10	69.9	70.7	68.9
10/05/2006	05:26:40 PM	0:00:10	70.2	72.5	67.4
10/05/2006	05:26:50 PM	0:00:10	61.0	62.5	59.7
10/05/2006	05:27:00 PM	0:00:10	61.7	63.3	59.3
10/05/2006	05:27:10 PM	0:00:10	70.7	74.9	63.8
10/05/2006	05:27:20 PM	0:00:10	62.5	64.4	60.0

NM-2a

Start date	Start time	Elapsed time	LAeq	LAF10	LAF90
10/05/2006	05:27:30 PM	0:00:10	59.6	60.8	58.6
10/05/2006	05:27:40 PM	0:00:10	70.0	73.2	61.4
10/05/2006	05:27:50 PM	0:00:10	71.6	73.4	68.4
10/05/2006	05:28:00 PM	0:00:10	70.3	72.9	68.4
10/05/2006	05:28:10 PM	0:00:10	68.7	71.3	66.6
10/05/2006	05:28:20 PM	0:00:10	70.7	73.0	67.8
10/05/2006	05:28:30 PM	0:00:10	65.2	67.9	61.4
10/05/2006	05:28:40 PM	0:00:10	59.4	61.1	57.5
10/05/2006	05:28:50 PM	0:00:10	62.7	65.6	58.4
10/05/2006	05:29:00 PM	0:00:10	66.2	69.9	60.7
10/05/2006	05:29:10 PM	0:00:10	57.7	58.8	56.9
10/05/2006	05:29:20 PM	0:00:10	58.3	60.2	56.6
10/05/2006	05:29:30 PM	0:00:10	69.3	72.8	62.4
10/05/2006	05:29:40 PM	0:00:10	76.7	80.6	69.4
10/05/2006	05:29:50 PM	0:00:10	68.3	69.2	67.3
10/05/2006	05:30:00 PM	0:00:10	67.6	69.1	65.6
10/05/2006	05:30:10 PM	0:00:10	70.4	73.5	67.9
10/05/2006	05:30:20 PM	0:00:10	70.3	74.4	61.2
10/05/2006	05:30:30 PM	0:00:10	57.7	58.9	57.0
10/05/2006	05:30:40 PM	0:00:10	57.4	58.7	56.2
10/05/2006	05:30:50 PM	0:00:10	57.3	58.6	55.2
10/05/2006	05:31:00 PM	0:00:10	64.5	69.4	54.1
10/05/2006	05:31:10 PM	0:00:10	56.1	57.3	54.7
10/05/2006	05:31:20 PM	0:00:10	65.5	68.3	58.2
10/05/2006	05:31:30 PM	0:00:10	67.9	69.0	66.7
10/05/2006	05:31:40 PM	0:00:10	70.1	70.9	68.9
10/05/2006	05:31:50 PM	0:00:10	70.2	72.3	68.8
10/05/2006	05:32:00 PM	0:00:10	69.5	73.5	64.3
10/05/2006	05:32:10 PM	0:00:10	62.6	64.8	60.2
10/05/2006	05:32:20 PM	0:00:10	60.9	61.8	59.9
10/05/2006	05:32:30 PM	0:00:10	61.2	62.4	58.6
10/05/2006	05:32:40 PM	0:00:10	63.0	64.6	60.6
10/05/2006	05:32:50 PM	0:00:10	62.3	64.1	60.6
10/05/2006	05:33:00 PM	0:00:10	62.9	65.1	60.2
10/05/2006	05:33:10 PM	0:00:10	81.2	85.9	73.7
10/05/2006	05:33:20 PM	0:00:10	73.2	75.9	70.3
10/05/2006	05:33:30 PM	0:00:10	69.7	71.0	68.0
10/05/2006	05:33:40 PM	0:00:10	71.0	71.9	70.2
10/05/2006	05:33:50 PM	0:00:10	69.7	72.9	66.3
10/05/2006	05:34:00 PM	0:00:10	65.0	66.2	62.5
10/05/2006	05:34:10 PM	0:00:10	57.5	59.0	56.2
10/05/2006	05:34:20 PM	0:00:10	57.0	57.9	56.1
10/05/2006	05:34:30 PM	0:00:10	59.8	62.1	57.2
10/05/2006	05:34:40 PM	0:00:10	62.1	64.9	58.5
10/05/2006	05:34:50 PM	0:00:10	59.6	61.1	57.6
10/05/2006	05:35:00 PM	0:00:10	65.7	68.4	59.4
10/05/2006	05:35:10 PM	0:00:10	69.4	70.4	67.9
10/05/2006	05:35:20 PM	0:00:10	73.2	75.4	70.4
10/05/2006	05:35:30 PM	0:00:10	68.6	69.7	67.5
10/05/2006	05:35:40 PM	0:00:10	66.1	67.8	64.2

NM-2a

Start date	Start time	Elapsed time	LAeq	LAF10	LAF90
10/05/2006	05:35:50 PM	0:00:10	63.4	65.9	58.7
10/05/2006	05:36:00 PM	0:00:10	57.0	58.3	55.7
10/05/2006	05:36:10 PM	0:00:10	55.9	57.4	54.1
10/05/2006	05:36:20 PM	0:00:10	59.9	61.6	57.6
10/05/2006	05:36:30 PM	0:00:10	56.9	58.5	55.3
10/05/2006	05:36:40 PM	0:00:10	60.7	62.3	58.0
10/05/2006	05:36:50 PM	0:00:10	67.5	70.1	62.4
10/05/2006	05:37:00 PM	0:00:10	70.9	72.7	68.4
10/05/2006	05:37:10 PM	0:00:10	71.8	73.1	70.2
10/05/2006	05:37:20 PM	0:00:10	67.0	70.3	60.3
10/05/2006	05:37:30 PM	0:00:10	61.7	62.9	60.2
10/05/2006	05:37:40 PM	0:00:10	63.3	65.1	61.2
10/05/2006	05:37:50 PM	0:00:10	60.4	61.5	58.0
10/05/2006	05:38:00 PM	0:00:10	57.9	59.4	56.4
10/05/2006	05:38:10 PM	0:00:10	61.5	64.3	58.7
10/05/2006	05:38:20 PM	0:00:10	58.9	60.5	57.5
10/05/2006	05:38:30 PM	0:00:10	61.5	62.4	60.5
10/05/2006	05:38:40 PM	0:00:10	66.4	68.4	63.7
10/05/2006	05:38:50 PM	0:00:10	67.0	68.0	65.8
10/05/2006	05:39:00 PM	0:00:10	69.0	69.7	68.4
10/05/2006	05:39:10 PM	0:00:10	74.4	77.1	69.5
10/05/2006	05:39:20 PM	0:00:10	66.9	68.3	65.1
10/05/2006	05:39:30 PM	0:00:10	64.6	66.1	62.2
10/05/2006	05:39:40 PM	0:00:10	68.8	72.1	65.0
10/05/2006	05:39:50 PM	0:00:10	63.2	65.3	60.9
10/05/2006	05:40:00 PM	0:00:10	64.7	65.7	63.0
10/05/2006	05:40:10 PM	0:00:10	62.1	63.5	60.5
10/05/2006	05:40:20 PM	0:00:10	62.3	64.6	60.0
10/05/2006	05:40:30 PM	0:00:10	69.8	72.4	65.6
10/05/2006	05:40:40 PM	0:00:10	69.3	70.6	67.6
10/05/2006	05:40:50 PM	0:00:10	69.7	70.5	68.8
10/05/2006	05:41:00 PM	0:00:10	66.9	69.0	65.2
10/05/2006	05:41:10 PM	0:00:10	64.8	65.6	63.9
10/05/2006	05:41:20 PM	0:00:10	62.7	64.5	59.8
10/05/2006	05:41:30 PM	0:00:10	60.9	62.4	59.7
10/05/2006	05:41:40 PM	0:00:10	58.9	60.0	57.5
10/05/2006	05:41:50 PM	0:00:10	61.8	62.7	60.3
10/05/2006	05:42:00 PM	0:00:10	68.7	72.4	60.6
10/05/2006	05:42:10 PM	0:00:10	68.0	71.1	62.8
10/05/2006	05:42:20 PM	0:00:10	69.8	72.6	63.2
10/05/2006	05:42:30 PM	0:00:10	73.9	75.2	70.5
10/05/2006	05:42:40 PM	0:00:10	71.6	76.5	68.5
10/05/2006	05:42:50 PM	0:00:10	68.1	69.4	67.0
10/05/2006	05:43:00 PM	0:00:10	69.8	72.0	67.0
10/05/2006	05:43:10 PM	0:00:10	66.7	69.2	62.3
10/05/2006	05:43:20 PM	0:00:10	61.2	63.9	58.6
10/05/2006	05:43:30 PM	0:00:10	59.5	60.2	58.8
10/05/2006	05:43:40 PM	0:00:10	58.7	60.2	56.5
10/05/2006	05:43:50 PM	0:00:10	62.3	65.3	58.7
10/05/2006	05:44:00 PM	0:00:10	64.7	66.1	62.5

NM-2a

Start date	Start time	Elapsed time	LAeq	LAF10	LAF90
10/05/2006	05:44:10 PM	0:00:10	66.4	68.6	64.2
10/05/2006	05:44:20 PM	0:00:10	70.6	72.3	68.9
10/05/2006	05:44:30 PM	0:00:10	70.5	72.2	68.9
10/05/2006	05:44:40 PM	0:00:10	68.2	69.3	67.3
10/05/2006	05:44:50 PM	0:00:10	68.0	70.7	65.3
10/05/2006	05:45:00 PM	0:00:10	64.5	66.7	61.5
10/05/2006	05:45:10 PM	0:00:06	59.5	60.7	58.1

NM-2n

Instrument: 2250
Application: BZ7224 Version 1.1
Start Time: 10/5/2006 11:03:02 PM
End Time: 10/5/2006 11:24:05 PM
Elapsed Time: 00:21:03
Bandwidth: 1/1-octave
Max Input Level: 140.00

	Time	Frequency
Broadband (excl. Peak):	FSI	AZ
Broadband Peak:		A
Spectrum:	FS	Z

Instrument Serial Number: 2505880
Microphone Serial Number: 2503212
Input: Top Socket
Windscreen Correction: UA 1650
Sound Field Correction: Free-field

Calibration Time: 10/5/2006 9:22:35 PM
Calibration Type: External reference
Sensitivity: 53.12 mV/Pa

Value	Start time	End time	Elapsed time	
Time	11:03:02 PM	11:24:05 PM	0:21:03	
Date	10/05/2006	10/05/2006		
Overload [%]	LAeq [dB]	LAF10 [dB]	LAF90 [dB]	LASmax [dB]
0.0	68.5	65.2	50.9	90.9

NM-2n

Instrument: 2250
 Application: BZ7224 Version 1.1
 Start Time: 10/5/2006 11:03:02 PM
 End Time: 10/5/2006 11:24:05 PM
 Elapsed Time: 00:21:03
 Bandwidth: 1/1-octave
 Max Input Level: 140.00

Broadband (excl. Peak): Time FSI Frequency AZ
 Broadband Peak: A
 Spectrum: FS Z

Instrument Serial Number: 2505880
 Microphone Serial Number: 2503212
 Input: Top Socket
 Windscreen Correction: UA 1650
 Sound Field Correction: Free-field

Calibration Time: 10/5/2006 9:22:35 PM
 Calibration Type: External reference
 Sensitivity: 53.12 mV/Pa

NM-2n

Start date	Start time	Elapsed time	LAeq	LAF10	LAF90
10/05/2006	11:03:02 PM	0:00:08	62.1	63.7	60.6
10/05/2006	11:03:10 PM	0:00:10	60.7	62.7	58.3
10/05/2006	11:03:20 PM	0:00:10	59.5	61.5	55.1
10/05/2006	11:03:30 PM	0:00:10	55.6	56.0	55.2
10/05/2006	11:03:40 PM	0:00:10	63.3	66.9	56.0
10/05/2006	11:03:50 PM	0:00:10	66.5	68.8	60.2
10/05/2006	11:04:00 PM	0:00:10	61.0	62.9	59.0
10/05/2006	11:04:10 PM	0:00:10	65.3	71.1	54.5
10/05/2006	11:04:20 PM	0:00:10	55.8	58.6	51.2
10/05/2006	11:04:30 PM	0:00:10	57.0	60.1	52.8
10/05/2006	11:04:40 PM	0:00:10	52.5	53.4	51.7
10/05/2006	11:04:50 PM	0:00:10	51.1	51.9	49.8
10/05/2006	11:05:00 PM	0:00:10	51.2	51.9	50.3
10/05/2006	11:05:10 PM	0:00:10	73.6	77.6	51.0
10/05/2006	11:05:20 PM	0:00:10	83.7	87.3	77.4
10/05/2006	11:05:30 PM	0:00:10	86.5	91.1	69.1
10/05/2006	11:05:40 PM	0:00:10	66.4	70.2	61.9
10/05/2006	11:05:50 PM	0:00:10	56.1	58.9	51.8
10/05/2006	11:06:00 PM	0:00:10	51.5	52.4	50.4
10/05/2006	11:06:10 PM	0:00:10	53.8	54.5	52.9
10/05/2006	11:06:20 PM	0:00:10	66.6	72.9	52.7
10/05/2006	11:06:30 PM	0:00:10	51.4	52.5	50.2
10/05/2006	11:06:40 PM	0:00:10	57.7	61.1	50.1
10/05/2006	11:06:50 PM	0:00:10	61.1	61.8	60.1
10/05/2006	11:07:00 PM	0:00:10	67.6	71.3	60.6
10/05/2006	11:07:10 PM	0:00:10	56.2	58.4	52.2
10/05/2006	11:07:20 PM	0:00:10	53.0	54.2	51.0

NM-2n

Start date	Start time	Elapsed time	LAeq	LAF10	LAF90
10/05/2006	11:07:30 PM	0:00:10	52.4	53.9	51.0
10/05/2006	11:07:40 PM	0:00:10	51.6	53.3	50.0
10/05/2006	11:07:50 PM	0:00:10	53.4	54.9	51.3
10/05/2006	11:08:00 PM	0:00:10	55.3	56.3	54.1
10/05/2006	11:08:10 PM	0:00:10	58.5	60.5	54.9
10/05/2006	11:08:20 PM	0:00:10	58.0	59.1	56.3
10/05/2006	11:08:30 PM	0:00:10	59.8	62.5	55.4
10/05/2006	11:08:40 PM	0:00:10	57.3	59.2	56.0
10/05/2006	11:08:50 PM	0:00:10	53.6	54.7	52.3
10/05/2006	11:09:00 PM	0:00:10	57.4	58.3	56.3
10/05/2006	11:09:10 PM	0:00:10	57.3	57.8	56.7
10/05/2006	11:09:20 PM	0:00:10	52.4	56.3	49.9
10/05/2006	11:09:30 PM	0:00:10	55.1	56.7	50.7
10/05/2006	11:09:40 PM	0:00:10	64.7	68.2	56.4
10/05/2006	11:09:50 PM	0:00:10	64.9	67.2	58.9
10/05/2006	11:10:00 PM	0:00:10	61.6	65.0	59.2
10/05/2006	11:10:10 PM	0:00:10	63.4	68.1	58.4
10/05/2006	11:10:20 PM	0:00:10	55.1	57.9	52.9
10/05/2006	11:10:30 PM	0:00:10	52.2	53.6	50.8
10/05/2006	11:10:40 PM	0:00:10	50.7	51.9	49.6
10/05/2006	11:10:50 PM	0:00:10	49.5	50.2	48.8
10/05/2006	11:11:00 PM	0:00:10	49.2	50.0	48.3
10/05/2006	11:11:10 PM	0:00:10	57.5	61.5	49.9
10/05/2006	11:11:20 PM	0:00:10	61.7	62.6	60.7
10/05/2006	11:11:30 PM	0:00:10	58.2	60.7	56.0
10/05/2006	11:11:40 PM	0:00:10	58.3	60.7	54.7
10/05/2006	11:11:50 PM	0:00:10	69.0	74.9	55.9
10/05/2006	11:12:00 PM	0:00:10	74.9	80.1	56.4
10/05/2006	11:12:10 PM	0:00:10	60.3	64.2	53.9
10/05/2006	11:12:20 PM	0:00:10	55.4	58.1	51.3
10/05/2006	11:12:30 PM	0:00:10	54.3	56.8	51.0
10/05/2006	11:12:40 PM	0:00:10	57.0	60.3	52.6
10/05/2006	11:12:50 PM	0:00:10	64.7	67.6	60.1
10/05/2006	11:13:00 PM	0:00:10	67.1	69.7	63.7
10/05/2006	11:13:10 PM	0:00:10	57.6	61.0	52.7
10/05/2006	11:13:20 PM	0:00:10	52.4	54.2	50.6
10/05/2006	11:13:30 PM	0:00:10	53.4	55.8	50.7
10/05/2006	11:13:40 PM	0:00:10	53.6	56.0	50.2
10/05/2006	11:13:50 PM	0:00:10	51.1	53.2	48.9
10/05/2006	11:14:00 PM	0:00:10	51.6	53.2	49.7
10/05/2006	11:14:10 PM	0:00:10	57.5	59.4	51.4
10/05/2006	11:14:20 PM	0:00:10	64.2	68.5	60.7
10/05/2006	11:14:30 PM	0:00:10	61.4	62.8	59.8
10/05/2006	11:14:40 PM	0:00:10	64.7	67.2	60.6
10/05/2006	11:14:50 PM	0:00:10	57.9	61.6	53.0
10/05/2006	11:15:00 PM	0:00:10	51.7	52.7	50.0
10/05/2006	11:15:10 PM	0:00:10	51.3	52.5	49.7
10/05/2006	11:15:20 PM	0:00:10	53.1	56.0	51.0
10/05/2006	11:15:30 PM	0:00:10	52.8	55.0	50.0
10/05/2006	11:15:40 PM	0:00:10	60.3	63.1	50.5

NM-2n

Start date	Start time	Elapsed time	LAeq	LAF10	LAF90
10/05/2006	11:15:50 PM	0:00:10	62.8	64.9	59.3
10/05/2006	11:16:00 PM	0:00:10	65.5	68.5	59.4
10/05/2006	11:16:10 PM	0:00:10	58.1	59.2	56.8
10/05/2006	11:16:20 PM	0:00:10	55.6	58.3	53.1
10/05/2006	11:16:30 PM	0:00:10	55.9	57.3	53.0
10/05/2006	11:16:40 PM	0:00:10	55.1	56.2	54.2
10/05/2006	11:16:50 PM	0:00:10	54.6	55.0	54.1
10/05/2006	11:17:00 PM	0:00:10	64.0	70.3	55.1
10/05/2006	11:17:10 PM	0:00:10	64.5	69.7	57.6
10/05/2006	11:17:20 PM	0:00:10	69.3	71.4	67.3
10/05/2006	11:17:30 PM	0:00:10	61.4	63.9	59.3
10/05/2006	11:17:40 PM	0:00:10	59.6	61.6	55.2
10/05/2006	11:17:50 PM	0:00:10	56.0	57.6	52.9
10/05/2006	11:18:00 PM	0:00:10	51.4	52.2	50.6
10/05/2006	11:18:10 PM	0:00:10	61.6	60.6	50.8
10/05/2006	11:18:20 PM	0:00:10	71.1	76.8	51.1
10/05/2006	11:18:30 PM	0:00:10	52.2	54.1	50.9
10/05/2006	11:18:40 PM	0:00:10	59.5	64.3	53.1
10/05/2006	11:18:50 PM	0:00:10	62.2	64.3	60.3
10/05/2006	11:19:00 PM	0:00:10	56.2	58.6	53.0
10/05/2006	11:19:10 PM	0:00:10	59.1	60.8	55.3
10/05/2006	11:19:20 PM	0:00:10	57.3	60.9	50.0
10/05/2006	11:19:30 PM	0:00:10	50.6	53.1	48.6
10/05/2006	11:19:40 PM	0:00:10	64.5	70.6	53.7
10/05/2006	11:19:50 PM	0:00:10	67.5	70.8	55.0
10/05/2006	11:20:00 PM	0:00:10	55.2	57.2	51.8
10/05/2006	11:20:10 PM	0:00:10	55.5	57.7	50.8
10/05/2006	11:20:20 PM	0:00:10	60.1	62.4	57.0
10/05/2006	11:20:30 PM	0:00:10	53.5	55.7	50.9
10/05/2006	11:20:40 PM	0:00:10	57.1	58.7	52.8
10/05/2006	11:20:50 PM	0:00:10	58.9	62.3	51.3
10/05/2006	11:21:00 PM	0:00:10	54.1	55.5	52.2
10/05/2006	11:21:10 PM	0:00:10	56.0	59.8	52.8
10/05/2006	11:21:20 PM	0:00:10	54.0	55.3	52.9
10/05/2006	11:21:30 PM	0:00:10	55.9	56.4	55.3
10/05/2006	11:21:40 PM	0:00:10	58.8	61.6	56.5
10/05/2006	11:21:50 PM	0:00:10	64.6	66.1	62.5
10/05/2006	11:22:00 PM	0:00:10	71.4	74.1	66.9
10/05/2006	11:22:10 PM	0:00:10	61.8	64.4	55.7
10/05/2006	11:22:20 PM	0:00:10	58.0	60.7	51.5
10/05/2006	11:22:30 PM	0:00:10	49.8	51.0	48.5
10/05/2006	11:22:40 PM	0:00:10	53.1	55.2	50.9
10/05/2006	11:22:50 PM	0:00:10	62.9	69.0	52.2
10/05/2006	11:23:00 PM	0:00:10	55.5	57.5	50.7
10/05/2006	11:23:10 PM	0:00:10	57.4	60.1	50.6
10/05/2006	11:23:20 PM	0:00:10	59.5	60.8	57.9
10/05/2006	11:23:30 PM	0:00:10	57.5	59.7	55.0
10/05/2006	11:23:40 PM	0:00:10	56.2	59.3	53.3
10/05/2006	11:23:50 PM	0:00:10	53.3	54.5	51.5
10/05/2006	11:24:00 PM	0:00:05	54.6	58.9	51.3

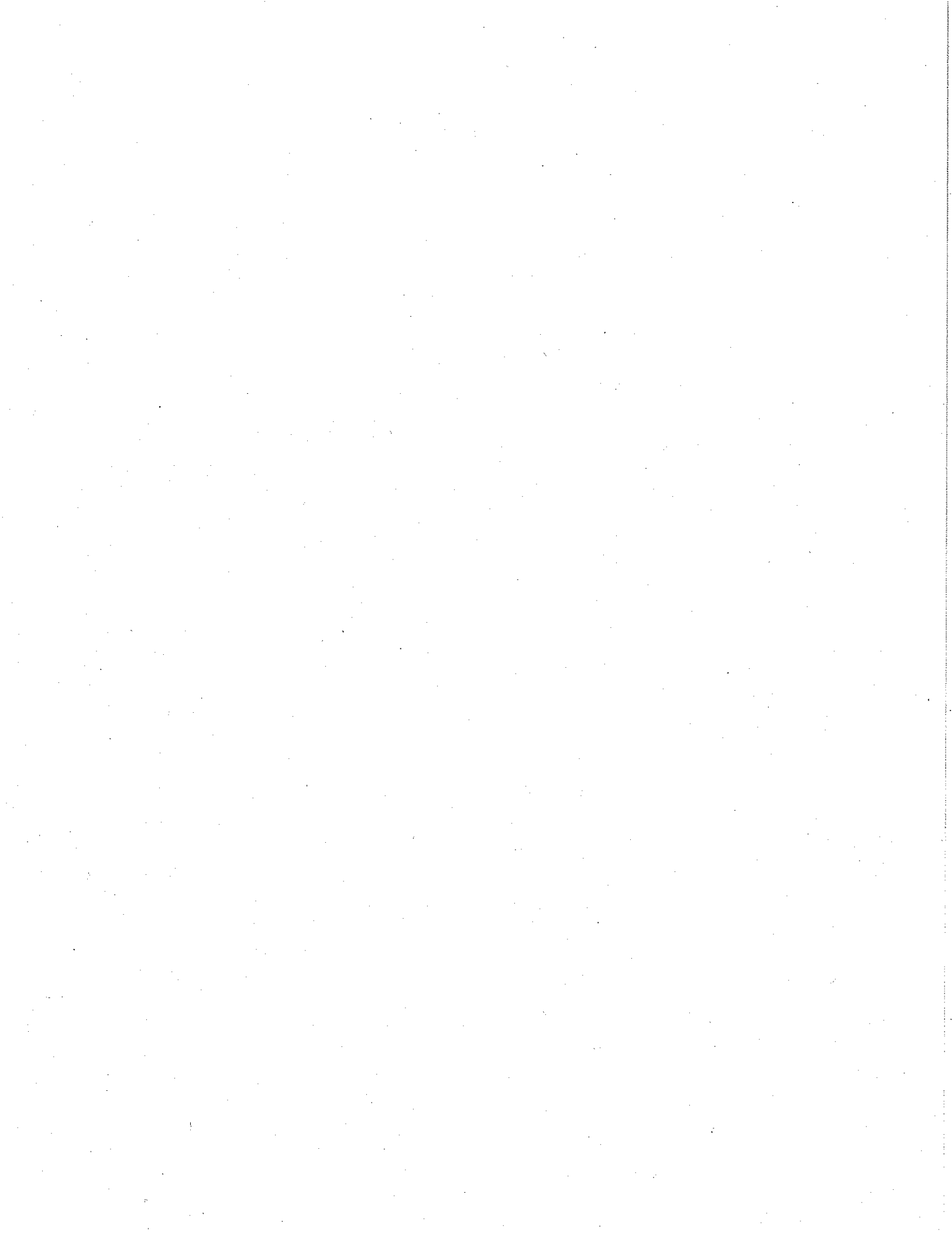

NM-3m

Instrument: 2250
Application: BZ7224 Version 1.1
Start Time: 10/5/2006 8:08:24 AM
End Time: 10/5/2006 8:30:00 AM
Elapsed Time: 00:21:36
Bandwidth: 1/1-octave
Max Input Level: 140.00

	Time	Frequency
Broadband (excl. Peak):	FSI	AZ
Broadband Peak:		A
Spectrum:	FS	Z

Instrument Serial Number: 2505880
Microphone Serial Number: 2503212
Input: Top Socket
Windscreen Correction: UA 1650
Sound Field Correction: Free-field

Calibration Time: 10/5/2006 7:12:48 AM
Calibration Type: External reference
Sensitivity: 52.74 mV/Pa

Value	Start time	End time	Elapsed time	
Time	08:08:24 AM	08:30:00 AM	0:21:36	
Date	10/05/2006	10/05/2006		
Overload [%]	L _{Aeq} [dB]	L _{AF10} [dB]	L _{AF90} [dB]	L _{ASmax} [dB]
0.0	72.4	75.3	62.3	83.8

NM-3m

Instrument: 2250
 Application: BZ7224 Version 1.1
 Start Time: 10/5/2006 8:08:24 AM
 End Time: 10/5/2006 8:30:00 AM
 Elapsed Time: 00:21:36
 Bandwidth: 1/1-octave
 Max Input Level: 140.00

	Time	Frequency
Broadband (excl. Peak):	FSI	AZ
Broadband Peak:		A
Spectrum:	FS	Z

Instrument Serial Number: 2505880
 Microphone Serial Number: 2503212
 Input: Top Socket
 Windscreen Correction: UA 1650
 Sound Field Correction: Free-field

Calibration Time: 10/5/2006 7:12:48 AM
 Calibration Type: External reference
 Sensitivity: 52.74 mV/Pa

NM-3m

Start date	Start time	Elapsed time	LAeq	LAF10	LAF90
10/05/2006	08:08:24 AM	0:00:06	74.0	75.5	72.1
10/05/2006	08:08:30 AM	0:00:10	74.0	76.0	71.7
10/05/2006	08:08:40 AM	0:00:10	76.1	78.6	70.4
10/05/2006	08:08:50 AM	0:00:10	72.8	75.5	70.8
10/05/2006	08:09:00 AM	0:00:10	64.8	69.3	58.1
10/05/2006	08:09:10 AM	0:00:10	62.2	65.0	57.7
10/05/2006	08:09:20 AM	0:00:10	63.3	67.5	59.7
10/05/2006	08:09:30 AM	0:00:10	67.7	71.2	60.2
10/05/2006	08:09:40 AM	0:00:10	76.5	79.1	72.9
10/05/2006	08:09:50 AM	0:00:10	74.6	78.0	70.6
10/05/2006	08:10:00 AM	0:00:10	71.1	72.1	68.0
10/05/2006	08:10:10 AM	0:00:10	73.1	75.7	67.8
10/05/2006	08:10:20 AM	0:00:10	74.5	76.2	71.2
10/05/2006	08:10:30 AM	0:00:10	69.7	72.9	60.1
10/05/2006	08:10:40 AM	0:00:10	67.4	70.2	61.1
10/05/2006	08:10:50 AM	0:00:10	63.9	66.4	61.7
10/05/2006	08:11:00 AM	0:00:10	70.1	74.8	60.4
10/05/2006	08:11:10 AM	0:00:10	59.1	61.9	56.6
10/05/2006	08:11:20 AM	0:00:10	66.7	68.5	65.0
10/05/2006	08:11:30 AM	0:00:10	72.1	74.1	68.4
10/05/2006	08:11:40 AM	0:00:10	76.1	80.7	72.3
10/05/2006	08:11:50 AM	0:00:10	73.2	78.0	68.1
10/05/2006	08:12:00 AM	0:00:10	74.9	77.5	72.1
10/05/2006	08:12:10 AM	0:00:10	74.3	76.6	69.9
10/05/2006	08:12:20 AM	0:00:10	79.4	83.6	70.1
10/05/2006	08:12:30 AM	0:00:10	71.5	74.2	68.0
10/05/2006	08:12:40 AM	0:00:10	64.5	67.0	61.8

NM-3m

Start date	Start time	Elapsed time	LAeq	LAF10	LAF90
10/05/2006	08:12:50 AM	0:00:10	69.9	73.8	63.7
10/05/2006	08:13:00 AM	0:00:10	62.5	64.0	60.6
10/05/2006	08:13:10 AM	0:00:10	66.4	68.6	64.0
10/05/2006	08:13:20 AM	0:00:10	72.2	73.3	70.7
10/05/2006	08:13:30 AM	0:00:10	74.0	76.7	71.3
10/05/2006	08:13:40 AM	0:00:10	70.0	73.7	66.5
10/05/2006	08:13:50 AM	0:00:10	68.8	71.2	65.6
10/05/2006	08:14:00 AM	0:00:10	75.4	78.1	72.7
10/05/2006	08:14:10 AM	0:00:10	72.5	74.0	70.7
10/05/2006	08:14:20 AM	0:00:10	69.8	71.7	67.1
10/05/2006	08:14:30 AM	0:00:10	63.6	67.2	61.6
10/05/2006	08:14:40 AM	0:00:10	66.1	67.9	64.2
10/05/2006	08:14:50 AM	0:00:10	70.7	72.9	67.9
10/05/2006	08:15:00 AM	0:00:10	69.7	72.3	63.9
10/05/2006	08:15:10 AM	0:00:10	76.3	78.7	72.8
10/05/2006	08:15:20 AM	0:00:10	77.7	79.7	73.4
10/05/2006	08:15:30 AM	0:00:10	72.1	74.1	70.8
10/05/2006	08:15:40 AM	0:00:10	73.3	75.1	70.2
10/05/2006	08:15:50 AM	0:00:10	72.8	74.8	69.9
10/05/2006	08:16:00 AM	0:00:10	74.3	77.4	71.3
10/05/2006	08:16:10 AM	0:00:10	69.9	71.9	66.0
10/05/2006	08:16:20 AM	0:00:10	68.2	72.1	63.6
10/05/2006	08:16:30 AM	0:00:10	68.6	70.7	64.0
10/05/2006	08:16:40 AM	0:00:10	67.9	70.6	62.4
10/05/2006	08:16:50 AM	0:00:10	73.6	76.2	64.2
10/05/2006	08:17:00 AM	0:00:10	75.8	79.8	72.0
10/05/2006	08:17:10 AM	0:00:10	80.0	82.9	75.5
10/05/2006	08:17:20 AM	0:00:10	75.9	80.4	70.9
10/05/2006	08:17:30 AM	0:00:10	72.3	75.1	69.1
10/05/2006	08:17:40 AM	0:00:10	74.0	75.9	71.1
10/05/2006	08:17:50 AM	0:00:10	72.4	74.2	70.4
10/05/2006	08:18:00 AM	0:00:10	70.2	72.5	63.1
10/05/2006	08:18:10 AM	0:00:10	61.7	63.3	60.1
10/05/2006	08:18:20 AM	0:00:10	66.5	70.3	60.1
10/05/2006	08:18:30 AM	0:00:10	65.4	68.6	62.3
10/05/2006	08:18:40 AM	0:00:10	63.2	65.0	59.8
10/05/2006	08:18:50 AM	0:00:10	73.5	75.1	70.7
10/05/2006	08:19:00 AM	0:00:10	74.4	77.3	70.5
10/05/2006	08:19:10 AM	0:00:10	75.1	78.2	70.4
10/05/2006	08:19:20 AM	0:00:10	73.5	75.1	71.6
10/05/2006	08:19:30 AM	0:00:10	74.1	75.4	72.3
10/05/2006	08:19:40 AM	0:00:10	72.3	74.4	69.6
10/05/2006	08:19:50 AM	0:00:10	73.1	74.3	71.3
10/05/2006	08:20:00 AM	0:00:10	67.8	70.5	62.3
10/05/2006	08:20:10 AM	0:00:10	69.9	73.0	63.9
10/05/2006	08:20:20 AM	0:00:10	68.8	71.3	64.8
10/05/2006	08:20:30 AM	0:00:10	67.0	68.6	64.6
10/05/2006	08:20:40 AM	0:00:10	74.0	76.0	71.2
10/05/2006	08:20:50 AM	0:00:10	76.1	78.0	74.5
10/05/2006	08:21:00 AM	0:00:10	78.3	80.9	73.6

NM-3m

Start date	Start time	Elapsed time	LAeq	LAF10	LAF90
10/05/2006	08:21:10 AM	0:00:10	74.6	76.1	72.1
10/05/2006	08:21:20 AM	0:00:10	75.7	79.1	71.0
10/05/2006	08:21:30 AM	0:00:10	73.4	74.4	72.0
10/05/2006	08:21:40 AM	0:00:10	71.6	72.9	69.9
10/05/2006	08:21:50 AM	0:00:10	65.1	69.9	58.9
10/05/2006	08:22:00 AM	0:00:10	67.2	69.6	60.2
10/05/2006	08:22:10 AM	0:00:10	64.1	67.9	59.4
10/05/2006	08:22:20 AM	0:00:10	63.8	64.5	62.6
10/05/2006	08:22:30 AM	0:00:10	73.3	75.1	69.8
10/05/2006	08:22:40 AM	0:00:10	72.8	73.9	71.2
10/05/2006	08:22:50 AM	0:00:10	73.9	75.3	71.0
10/05/2006	08:23:00 AM	0:00:10	71.5	74.2	68.5
10/05/2006	08:23:10 AM	0:00:10	71.3	74.5	65.5
10/05/2006	08:23:20 AM	0:00:10	71.9	73.4	70.1
10/05/2006	08:23:30 AM	0:00:10	71.6	73.4	69.0
10/05/2006	08:23:40 AM	0:00:10	70.6	74.0	64.1
10/05/2006	08:23:50 AM	0:00:10	61.3	62.9	59.2
10/05/2006	08:24:00 AM	0:00:10	71.1	75.4	62.2
10/05/2006	08:24:10 AM	0:00:10	69.0	72.2	64.5
10/05/2006	08:24:20 AM	0:00:10	70.8	73.3	67.7
10/05/2006	08:24:30 AM	0:00:10	73.2	74.5	71.9
10/05/2006	08:24:40 AM	0:00:10	68.6	72.1	64.9
10/05/2006	08:24:50 AM	0:00:10	69.3	71.1	66.3
10/05/2006	08:25:00 AM	0:00:10	72.6	74.5	70.0
10/05/2006	08:25:10 AM	0:00:10	74.1	75.8	71.8
10/05/2006	08:25:20 AM	0:00:10	70.4	71.2	69.0
10/05/2006	08:25:30 AM	0:00:10	61.9	66.0	58.3
10/05/2006	08:25:40 AM	0:00:10	67.5	69.6	63.9
10/05/2006	08:25:50 AM	0:00:10	62.5	65.4	60.1
10/05/2006	08:26:00 AM	0:00:10	68.9	71.4	64.3
10/05/2006	08:26:10 AM	0:00:10	74.3	76.0	72.3
10/05/2006	08:26:20 AM	0:00:10	73.9	75.2	72.0
10/05/2006	08:26:30 AM	0:00:10	72.9	76.2	68.4
10/05/2006	08:26:40 AM	0:00:10	72.3	75.4	67.1
10/05/2006	08:26:50 AM	0:00:10	73.9	75.1	72.3
10/05/2006	08:27:00 AM	0:00:10	72.8	75.0	70.9
10/05/2006	08:27:10 AM	0:00:10	71.6	73.5	69.3
10/05/2006	08:27:20 AM	0:00:10	66.3	70.6	62.2
10/05/2006	08:27:30 AM	0:00:10	67.7	70.0	63.7
10/05/2006	08:27:40 AM	0:00:10	62.7	64.4	61.2
10/05/2006	08:27:50 AM	0:00:10	66.9	70.2	61.5
10/05/2006	08:28:00 AM	0:00:10	74.0	75.3	72.2
10/05/2006	08:28:10 AM	0:00:10	73.8	75.0	72.0
10/05/2006	08:28:20 AM	0:00:10	71.9	72.7	71.3
10/05/2006	08:28:30 AM	0:00:10	74.4	76.1	72.1
10/05/2006	08:28:40 AM	0:00:10	70.5	73.6	66.1
10/05/2006	08:28:50 AM	0:00:10	73.0	74.0	71.9
10/05/2006	08:29:00 AM	0:00:10	73.3	73.7	67.4
10/05/2006	08:29:10 AM	0:00:10	64.0	66.6	61.4
10/05/2006	08:29:20 AM	0:00:10	67.2	69.3	63.0

NM-3m

Start date	Start time	Elapsed time	LAeq	LAF10	LAF90
10/05/2006	08:29:30 AM	0:00:10	67.6	70.4	58.6
10/05/2006	08:29:40 AM	0:00:10	63.1	65.6	59.7
10/05/2006	08:29:50 AM	0:00:10	73.2	75.4	70.7

NM-3a

Instrument: 2250
 Application: BZ7224 Version 1.1
 Start Time: 10/5/2006 4:55:45 PM
 End Time: 10/5/2006 5:16:24 PM
 Elapsed Time: 00:20:39
 Bandwidth: 1/1-octave
 Max Input Level: 140.00

Broadband (excl. Peak):	Time	Frequency
Broadband Peak:	FSI	AZ
Spectrum:	FS	Z

Instrument Serial Number: 2505880
 Microphone Serial Number: 2503212
 Input: Top Socket
 Windscreen Correction: UA 1650
 Sound Field Correction: Free-field

Calibration Time: 10/5/2006 3:33:18 PM
 Calibration Type: External reference
 Sensitivity: 52.16 mV/Pa

Value	Start time	End time	Elapsed time	
Time	04:55:45 PM	05:16:24 PM	0:20:39	
Date	10/05/2006	10/05/2006		
Overload [%]	L _{Aeq} [dB]	L _A F10 [dB]	L _A F90 [dB]	L _A Smax [dB]
0.0	68.3	70.5	58.3	87.9

NM-3a

Instrument: 2250
Application: BZ7224 Version 1.1
Start Time: 10/5/2006 4:55:45 PM
End Time: 10/5/2006 5:16:24 PM
Elapsed Time: 00:20:39
Bandwidth: 1/1-octave
Max Input Level: 140.00

Broadband (excl. Peak): Time FSI Frequency AZ
Broadband Peak: A
Spectrum: FS Z

Instrument Serial Number: 2505880
Microphone Serial Number: 2503212
Input: Top Socket
Windscreen Correction: UA 1650
Sound Field Correction: Free-field

Calibration Time: 10/5/2006 3:33:18 PM
Calibration Type: External reference
Sensitivity: 52.16 mV/Pa

NM-3a

Start date	Start time	Elapsed time	LAeq	LAF10	LAF90
10/05/2006	04:55:45 PM	0:00:05	66.5	68.1	62.7
10/05/2006	04:55:50 PM	0:00:10	65.6	67.1	63.3
10/05/2006	04:56:00 PM	0:00:10	63.3	64.6	61.6
10/05/2006	04:56:10 PM	0:00:10	61.9	63.3	60.9
10/05/2006	04:56:20 PM	0:00:10	63.1	65.0	59.9
10/05/2006	04:56:30 PM	0:00:10	63.3	65.8	59.9
10/05/2006	04:56:40 PM	0:00:10	72.9	77.5	67.2
10/05/2006	04:56:50 PM	0:00:10	71.4	74.8	68.0
10/05/2006	04:57:00 PM	0:00:10	68.9	72.5	64.2
10/05/2006	04:57:10 PM	0:00:10	66.5	68.5	64.1
10/05/2006	04:57:20 PM	0:00:10	67.9	71.3	64.3
10/05/2006	04:57:30 PM	0:00:10	66.0	68.3	61.7
10/05/2006	04:57:40 PM	0:00:10	67.1	68.5	61.9
10/05/2006	04:57:50 PM	0:00:10	61.2	65.5	54.0
10/05/2006	04:58:00 PM	0:00:10	60.9	63.0	57.8
10/05/2006	04:58:10 PM	0:00:10	66.5	70.5	57.9
10/05/2006	04:58:20 PM	0:00:10	63.8	66.5	57.7
10/05/2006	04:58:30 PM	0:00:10	67.7	69.1	65.4
10/05/2006	04:58:40 PM	0:00:10	69.1	71.0	66.9
10/05/2006	04:58:50 PM	0:00:10	68.9	70.4	67.3
10/05/2006	04:59:00 PM	0:00:10	68.1	70.3	65.0
10/05/2006	04:59:10 PM	0:00:10	65.2	67.9	61.4
10/05/2006	04:59:20 PM	0:00:10	66.5	68.9	63.0
10/05/2006	04:59:30 PM	0:00:10	56.6	59.4	53.8
10/05/2006	04:59:40 PM	0:00:10	56.6	60.9	52.7
10/05/2006	04:59:50 PM	0:00:10	61.2	64.2	58.8
10/05/2006	05:00:00 PM	0:00:10	60.9	62.5	58.7

NM-3a

Start date	Start time	Elapsed time	LAeq	LAF10	LAF90
10/05/2006	05:00:10 PM	0:00:10	61.9	64.5	57.6
10/05/2006	05:00:20 PM	0:00:10	68.8	70.5	65.9
10/05/2006	05:00:30 PM	0:00:10	71.4	72.3	69.9
10/05/2006	05:00:40 PM	0:00:10	68.0	70.1	65.3
10/05/2006	05:00:50 PM	0:00:10	70.4	72.9	67.5
10/05/2006	05:01:00 PM	0:00:10	69.0	71.6	62.7
10/05/2006	05:01:10 PM	0:00:10	82.7	87.7	68.2
10/05/2006	05:01:20 PM	0:00:10	64.9	68.4	61.0
10/05/2006	05:01:30 PM	0:00:10	74.4	80.2	63.3
10/05/2006	05:01:40 PM	0:00:10	61.1	65.2	57.0
10/05/2006	05:01:50 PM	0:00:10	64.9	69.7	58.5
10/05/2006	05:02:00 PM	0:00:10	64.4	68.1	59.7
10/05/2006	05:02:10 PM	0:00:10	69.6	72.0	66.7
10/05/2006	05:02:20 PM	0:00:10	68.0	70.5	64.2
10/05/2006	05:02:30 PM	0:00:10	70.1	71.9	68.7
10/05/2006	05:02:40 PM	0:00:10	69.2	71.2	65.5
10/05/2006	05:02:50 PM	0:00:10	68.0	70.3	65.2
10/05/2006	05:03:00 PM	0:00:10	65.2	67.1	62.2
10/05/2006	05:03:10 PM	0:00:10	65.7	70.0	55.8
10/05/2006	05:03:20 PM	0:00:10	59.2	61.0	56.1
10/05/2006	05:03:30 PM	0:00:10	62.7	65.6	57.4
10/05/2006	05:03:40 PM	0:00:10	60.1	61.7	58.8
10/05/2006	05:03:50 PM	0:00:10	64.2	66.8	60.2
10/05/2006	05:04:00 PM	0:00:10	68.5	70.8	64.0
10/05/2006	05:04:10 PM	0:00:10	64.9	65.9	63.3
10/05/2006	05:04:20 PM	0:00:10	66.9	68.2	65.2
10/05/2006	05:04:30 PM	0:00:10	67.1	69.6	64.7
10/05/2006	05:04:40 PM	0:00:10	68.7	69.7	67.2
10/05/2006	05:04:50 PM	0:00:10	67.8	70.0	64.9
10/05/2006	05:05:00 PM	0:00:10	66.0	67.3	63.4
10/05/2006	05:05:10 PM	0:00:10	54.7	56.2	52.9
10/05/2006	05:05:20 PM	0:00:10	60.9	63.7	57.7
10/05/2006	05:05:30 PM	0:00:10	62.4	63.9	59.2
10/05/2006	05:05:40 PM	0:00:10	61.2	62.8	58.2
10/05/2006	05:05:50 PM	0:00:10	66.5	67.9	63.2
10/05/2006	05:06:00 PM	0:00:10	69.2	71.0	66.7
10/05/2006	05:06:10 PM	0:00:10	69.7	71.9	66.2
10/05/2006	05:06:20 PM	0:00:10	67.9	69.6	65.9
10/05/2006	05:06:30 PM	0:00:10	67.0	68.4	64.8
10/05/2006	05:06:40 PM	0:00:10	67.2	69.5	64.0
10/05/2006	05:06:50 PM	0:00:10	64.7	67.1	60.7
10/05/2006	05:07:00 PM	0:00:10	56.9	57.9	55.7
10/05/2006	05:07:10 PM	0:00:10	62.6	65.0	58.1
10/05/2006	05:07:20 PM	0:00:10	61.8	64.7	59.3
10/05/2006	05:07:30 PM	0:00:10	70.5	74.5	59.2
10/05/2006	05:07:40 PM	0:00:10	66.2	67.4	63.6
10/05/2006	05:07:50 PM	0:00:10	68.7	70.6	65.7
10/05/2006	05:08:00 PM	0:00:10	69.6	71.6	67.2
10/05/2006	05:08:10 PM	0:00:10	70.0	71.6	68.4
10/05/2006	05:08:20 PM	0:00:10	66.5	69.3	63.7

NM-3a

Start date	Start time	Elapsed time	LAeq	LAF10	LAF90
10/05/2006	05:08:30 PM	0:00:10	65.2	67.6	61.8
10/05/2006	05:08:40 PM	0:00:10	65.6	68.9	60.7
10/05/2006	05:08:50 PM	0:00:10	60.5	62.2	57.1
10/05/2006	05:09:00 PM	0:00:10	61.6	65.1	57.9
10/05/2006	05:09:10 PM	0:00:10	61.4	64.3	57.5
10/05/2006	05:09:20 PM	0:00:10	64.4	66.6	59.6
10/05/2006	05:09:30 PM	0:00:10	67.6	70.1	65.0
10/05/2006	05:09:40 PM	0:00:10	66.8	68.1	65.4
10/05/2006	05:09:50 PM	0:00:10	67.5	69.2	65.7
10/05/2006	05:10:00 PM	0:00:10	71.4	75.9	65.1
10/05/2006	05:10:10 PM	0:00:10	69.3	72.2	66.8
10/05/2006	05:10:20 PM	0:00:10	69.9	73.6	59.7
10/05/2006	05:10:30 PM	0:00:10	62.2	64.9	58.4
10/05/2006	05:10:40 PM	0:00:10	58.7	61.5	55.7
10/05/2006	05:10:50 PM	0:00:10	60.7	63.1	58.6
10/05/2006	05:11:00 PM	0:00:10	68.9	72.4	63.3
10/05/2006	05:11:10 PM	0:00:10	64.5	68.3	59.1
10/05/2006	05:11:20 PM	0:00:10	66.7	68.6	64.4
10/05/2006	05:11:30 PM	0:00:10	68.2	70.1	63.8
10/05/2006	05:11:40 PM	0:00:10	69.1	70.9	66.6
10/05/2006	05:11:50 PM	0:00:10	70.8	72.2	68.8
10/05/2006	05:12:00 PM	0:00:10	68.0	70.5	65.1
10/05/2006	05:12:10 PM	0:00:10	68.9	72.6	63.0
10/05/2006	05:12:20 PM	0:00:10	67.7	70.1	63.9
10/05/2006	05:12:30 PM	0:00:10	62.6	64.7	59.8
10/05/2006	05:12:40 PM	0:00:10	59.8	62.9	57.3
10/05/2006	05:12:50 PM	0:00:10	63.2	66.9	55.1
10/05/2006	05:13:00 PM	0:00:10	59.8	62.2	56.2
10/05/2006	05:13:10 PM	0:00:10	67.3	70.0	62.9
10/05/2006	05:13:20 PM	0:00:10	69.9	71.9	67.2
10/05/2006	05:13:30 PM	0:00:10	67.6	69.9	65.1
10/05/2006	05:13:40 PM	0:00:10	72.3	74.6	69.4
10/05/2006	05:13:50 PM	0:00:10	68.1	69.8	65.9
10/05/2006	05:14:00 PM	0:00:10	62.8	65.8	59.2
10/05/2006	05:14:10 PM	0:00:10	63.2	67.1	56.0
10/05/2006	05:14:20 PM	0:00:10	62.9	67.8	58.9
10/05/2006	05:14:30 PM	0:00:10	56.3	58.4	53.9
10/05/2006	05:14:40 PM	0:00:10	61.9	63.6	58.4
10/05/2006	05:14:50 PM	0:00:10	63.9	67.9	58.1
10/05/2006	05:15:00 PM	0:00:10	73.2	77.5	67.7
10/05/2006	05:15:10 PM	0:00:10	70.3	72.4	66.6
10/05/2006	05:15:20 PM	0:00:10	69.3	69.6	66.3
10/05/2006	05:15:30 PM	0:00:10	71.4	73.0	68.9
10/05/2006	05:15:40 PM	0:00:10	67.6	70.2	64.8
10/05/2006	05:15:50 PM	0:00:10	66.6	68.8	63.7
10/05/2006	05:16:00 PM	0:00:10	63.2	68.0	55.1
10/05/2006	05:16:10 PM	0:00:10	57.9	61.6	52.0
10/05/2006	05:16:20 PM	0:00:04	61.9	64.8	58.6

NM-3n

Instrument: 2250
Application: BZ7224 Version 1.1
Start Time: 10/5/2006 10:35:04 PM
End Time: 10/5/2006 10:56:30 PM
Elapsed Time: 00:21:26
Bandwidth: 1/1-octave
Max Input Level: 140.00

	Time	Frequency
Broadband (excl. Peak):	FSI	AZ
Broadband Peak:		A
Spectrum:	FS	Z

Instrument Serial Number: 2505880
Microphone Serial Number: 2503212
Input: Top Socket
Windscreen Correction: UA 1650
Sound Field Correction: Free-field

Calibration Time: 10/5/2006 9:22:35 PM
Calibration Type: External reference
Sensitivity: 53.12 mV/Pa

	Start time	End time	Elapsed time	
Value				
Time	10:35:04 PM	10:56:30 PM	0:21:26	
Date	10/05/2006	10/05/2006		
Overload [%]	L _{Aeq} [dB]	L _A F10 [dB]	L _A F90 [dB]	L _A Smax [dB]
0.0	71.7	70.3	54.0	93.5

NM-3n

Instrument: 2250
 Application: BZ7224 Version 1.1
 Start Time: 10/5/2006 10:35:04 PM
 End Time: 10/5/2006 10:56:30 PM
 Elapsed Time: 00:21:26
 Bandwidth: 1/1-octave
 Max Input Level: 140.00

	Time	Frequency
Broadband (excl. Peak):	FSI	AZ
Broadband Peak:		A
Spectrum:	FS	Z

Instrument Serial Number: 2505880
 Microphone Serial Number: 2503212
 Input: Top Socket
 Windscreen Correction: UA 1650
 Sound Field Correction: Free-field

Calibration Time: 10/5/2006 9:22:35 PM
 Calibration Type: External reference
 Sensitivity: 53.12 mV/Pa

NM-3n	Start date	Start time	Elapsed time	LAeq	LAF10	LAF90
	10/05/2006	10:35:04 PM	0:00:06	53.1	51.5	49.6
	10/05/2006	10:35:10 PM	0:00:10	60.4	63.4	53.5
	10/05/2006	10:35:20 PM	0:00:10	66.2	70.6	59.1
	10/05/2006	10:35:30 PM	0:00:10	67.3	68.2	66.2
	10/05/2006	10:35:40 PM	0:00:10	65.8	68.6	62.6
	10/05/2006	10:35:50 PM	0:00:10	55.9	59.4	52.5
	10/05/2006	10:36:00 PM	0:00:10	65.3	68.0	57.9
	10/05/2006	10:36:10 PM	0:00:10	65.8	69.6	57.1
	10/05/2006	10:36:20 PM	0:00:10	63.2	66.6	57.4
	10/05/2006	10:36:30 PM	0:00:10	55.8	58.6	51.0
	10/05/2006	10:36:40 PM	0:00:10	57.5	61.0	51.1
	10/05/2006	10:36:50 PM	0:00:10	65.7	67.9	63.2
	10/05/2006	10:37:00 PM	0:00:10	67.8	70.1	65.2
	10/05/2006	10:37:10 PM	0:00:10	70.4	72.9	64.7
	10/05/2006	10:37:20 PM	0:00:10	67.4	70.8	59.9
	10/05/2006	10:37:30 PM	0:00:10	66.2	68.8	56.9
	10/05/2006	10:37:40 PM	0:00:10	56.9	58.7	54.5
	10/05/2006	10:37:50 PM	0:00:10	59.9	63.0	55.3
	10/05/2006	10:38:00 PM	0:00:10	59.1	62.8	53.2
	10/05/2006	10:38:10 PM	0:00:10	58.1	60.8	52.2
	10/05/2006	10:38:20 PM	0:00:10	60.5	64.1	56.9
	10/05/2006	10:38:30 PM	0:00:10	70.2	72.6	66.2
	10/05/2006	10:38:40 PM	0:00:10	66.0	68.1	62.9
	10/05/2006	10:38:50 PM	0:00:10	57.6	59.8	54.6
	10/05/2006	10:39:00 PM	0:00:10	66.9	69.4	64.3
	10/05/2006	10:39:10 PM	0:00:10	57.6	62.4	51.9
	10/05/2006	10:39:20 PM	0:00:10	51.6	52.4	50.5

NM-3n

Start date	Start time	Elapsed time	LAeq	LAF10	LAF90
10/05/2006	10:39:30 PM	0:00:10	52.9	55.6	50.3
10/05/2006	10:39:40 PM	0:00:10	64.8	66.9	58.7
10/05/2006	10:39:50 PM	0:00:10	67.9	70.3	65.1
10/05/2006	10:40:00 PM	0:00:10	68.2	71.5	64.9
10/05/2006	10:40:10 PM	0:00:10	65.7	68.6	61.6
10/05/2006	10:40:20 PM	0:00:10	63.6	67.0	54.6
10/05/2006	10:40:30 PM	0:00:10	65.1	69.2	54.7
10/05/2006	10:40:40 PM	0:00:10	61.6	65.3	54.0
10/05/2006	10:40:50 PM	0:00:10	60.2	63.6	53.2
10/05/2006	10:41:00 PM	0:00:10	63.9	67.5	53.8
10/05/2006	10:41:10 PM	0:00:10	87.8	93.4	70.6
10/05/2006	10:41:20 PM	0:00:10	84.0	90.3	68.9
10/05/2006	10:41:30 PM	0:00:10	69.0	71.3	66.5
10/05/2006	10:41:40 PM	0:00:10	78.1	82.6	65.0
10/05/2006	10:41:50 PM	0:00:10	87.2	91.6	74.9
10/05/2006	10:42:00 PM	0:00:10	69.2	73.0	63.0
10/05/2006	10:42:10 PM	0:00:10	62.2	65.4	58.1
10/05/2006	10:42:20 PM	0:00:10	66.0	69.0	57.1
10/05/2006	10:42:30 PM	0:00:10	59.0	64.2	50.8
10/05/2006	10:42:40 PM	0:00:10	60.1	63.6	52.3
10/05/2006	10:42:50 PM	0:00:10	66.9	69.2	64.0
10/05/2006	10:43:00 PM	0:00:10	67.7	71.2	63.1
10/05/2006	10:43:10 PM	0:00:10	70.9	72.5	68.9
10/05/2006	10:43:20 PM	0:00:10	68.7	72.1	65.2
10/05/2006	10:43:30 PM	0:00:10	63.7	68.3	55.9
10/05/2006	10:43:40 PM	0:00:10	61.8	67.4	52.1
10/05/2006	10:43:50 PM	0:00:10	52.8	54.5	51.4
10/05/2006	10:44:00 PM	0:00:10	55.8	57.5	53.0
10/05/2006	10:44:10 PM	0:00:10	59.6	61.2	53.4
10/05/2006	10:44:20 PM	0:00:10	69.4	72.0	61.2
10/05/2006	10:44:30 PM	0:00:10	68.0	71.8	61.0
10/05/2006	10:44:40 PM	0:00:10	62.6	66.4	56.4
10/05/2006	10:44:50 PM	0:00:10	62.2	65.0	56.6
10/05/2006	10:45:00 PM	0:00:10	66.4	69.3	60.6
10/05/2006	10:45:10 PM	0:00:10	64.3	67.6	57.9
10/05/2006	10:45:20 PM	0:00:10	59.9	64.6	49.0
10/05/2006	10:45:30 PM	0:00:10	49.5	50.4	48.3
10/05/2006	10:45:40 PM	0:00:10	57.5	61.4	49.5
10/05/2006	10:45:50 PM	0:00:10	67.6	69.9	63.9
10/05/2006	10:46:00 PM	0:00:10	67.7	69.1	65.4
10/05/2006	10:46:10 PM	0:00:10	71.5	74.2	68.1
10/05/2006	10:46:20 PM	0:00:10	62.5	64.9	58.9
10/05/2006	10:46:30 PM	0:00:10	66.8	71.2	59.7
10/05/2006	10:46:40 PM	0:00:10	63.3	67.6	58.1
10/05/2006	10:46:50 PM	0:00:10	59.4	60.9	57.5
10/05/2006	10:47:00 PM	0:00:10	57.4	58.5	56.5
10/05/2006	10:47:10 PM	0:00:10	67.5	70.6	60.1
10/05/2006	10:47:20 PM	0:00:10	64.8	68.2	61.3
10/05/2006	10:47:30 PM	0:00:10	70.4	72.7	67.9
10/05/2006	10:47:40 PM	0:00:10	71.2	73.8	65.5

NM-3n

Start date	Start time	Elapsed time	LAeq	LAF10	LAF90
10/05/2006	10:47:50 PM	0:00:10	71.5	73.2	69.2
10/05/2006	10:48:00 PM	0:00:10	65.3	69.7	57.4
10/05/2006	10:48:10 PM	0:00:10	59.3	61.2	55.7
10/05/2006	10:48:20 PM	0:00:10	59.7	61.2	58.0
10/05/2006	10:48:30 PM	0:00:10	59.9	61.6	57.5
10/05/2006	10:48:40 PM	0:00:10	59.0	61.5	56.5
10/05/2006	10:48:50 PM	0:00:10	59.1	61.6	55.6
10/05/2006	10:49:00 PM	0:00:10	68.2	71.0	63.5
10/05/2006	10:49:10 PM	0:00:10	70.4	72.9	65.1
10/05/2006	10:49:20 PM	0:00:10	67.4	68.8	64.9
10/05/2006	10:49:30 PM	0:00:10	68.6	71.9	65.4
10/05/2006	10:49:40 PM	0:00:10	63.9	67.3	55.5
10/05/2006	10:49:50 PM	0:00:10	63.1	66.8	56.6
10/05/2006	10:50:00 PM	0:00:10	53.4	55.6	51.4
10/05/2006	10:50:10 PM	0:00:10	58.1	59.7	54.3
10/05/2006	10:50:20 PM	0:00:10	63.9	65.2	62.1
10/05/2006	10:50:30 PM	0:00:10	65.2	66.2	64.1
10/05/2006	10:50:40 PM	0:00:10	67.8	70.6	63.5
10/05/2006	10:50:50 PM	0:00:10	63.8	66.8	59.1
10/05/2006	10:51:00 PM	0:00:10	64.6	67.8	60.1
10/05/2006	10:51:10 PM	0:00:10	56.3	58.2	53.8
10/05/2006	10:51:20 PM	0:00:10	55.3	56.2	54.4
10/05/2006	10:51:30 PM	0:00:10	58.6	61.4	53.2
10/05/2006	10:51:40 PM	0:00:10	57.0	61.7	51.4
10/05/2006	10:51:50 PM	0:00:10	65.4	67.4	63.5
10/05/2006	10:52:00 PM	0:00:10	67.5	70.4	64.7
10/05/2006	10:52:10 PM	0:00:10	72.0	73.6	70.5
10/05/2006	10:52:20 PM	0:00:10	70.4	74.5	60.7
10/05/2006	10:52:30 PM	0:00:10	67.4	69.5	63.9
10/05/2006	10:52:40 PM	0:00:10	59.2	62.3	55.9
10/05/2006	10:52:50 PM	0:00:10	55.4	58.3	52.0
10/05/2006	10:53:00 PM	0:00:10	58.6	61.5	53.4
10/05/2006	10:53:10 PM	0:00:10	63.0	66.5	55.6
10/05/2006	10:53:20 PM	0:00:10	67.5	69.3	65.8
10/05/2006	10:53:30 PM	0:00:10	64.7	67.2	59.3
10/05/2006	10:53:40 PM	0:00:10	63.0	64.5	60.6
10/05/2006	10:53:50 PM	0:00:10	56.3	58.4	53.9
10/05/2006	10:54:00 PM	0:00:10	60.3	62.6	55.8
10/05/2006	10:54:10 PM	0:00:10	59.6	63.7	53.5
10/05/2006	10:54:20 PM	0:00:10	62.4	64.7	56.9
10/05/2006	10:54:30 PM	0:00:10	54.2	56.3	51.1
10/05/2006	10:54:40 PM	0:00:10	67.2	71.2	55.8
10/05/2006	10:54:50 PM	0:00:10	73.7	77.5	65.9
10/05/2006	10:55:00 PM	0:00:10	68.2	71.0	64.2
10/05/2006	10:55:10 PM	0:00:10	65.6	68.8	58.9
10/05/2006	10:55:20 PM	0:00:10	67.3	69.6	60.2
10/05/2006	10:55:30 PM	0:00:10	66.0	70.3	58.1
10/05/2006	10:55:40 PM	0:00:10	58.3	60.1	56.2
10/05/2006	10:55:50 PM	0:00:10	64.0	64.8	55.6
10/05/2006	10:56:00 PM	0:00:10	62.9	65.7	56.5

NM-3n

Start date	Start time	Elapsed time	LAeq	LAF10	LAF90
10/05/2006	10:56:10 PM	0:00:10	60.2	61.5	58.6
10/05/2006	10:56:20 PM	0:00:10	71.7	75.6	60.7

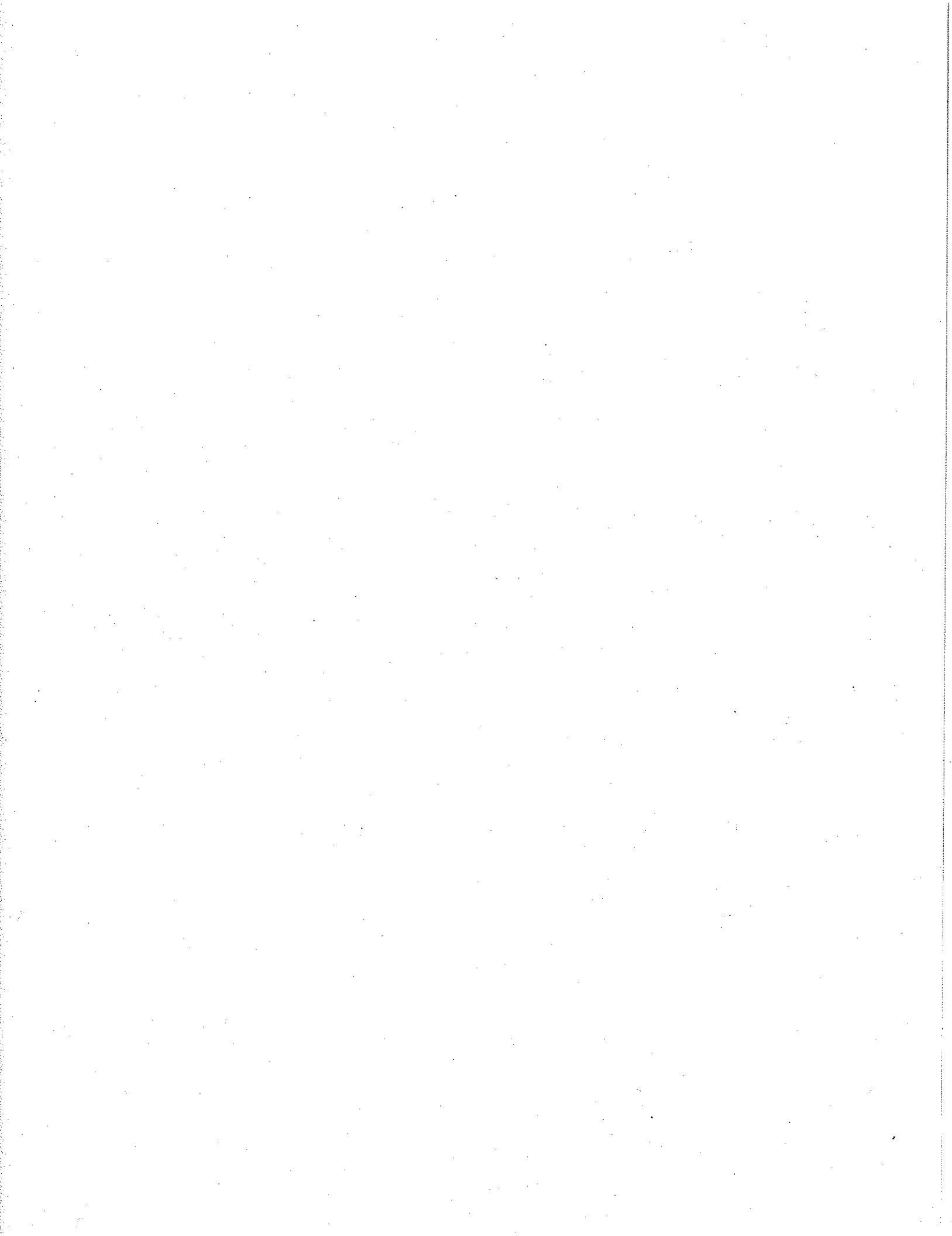

NM-4m

Instrument: 2250
Application: BZ7224 Version 1.1
Start Time: 10/5/2006 8:37:49 AM
End Time: 10/5/2006 8:59:24 AM
Elapsed Time: 00:21:35
Bandwidth: 1/1-octave
Max Input Level: 140.00

	Time	Frequency
Broadband (excl. Peak):	FSI	AZ
Broadband Peak:		A
Spectrum:	FS	Z

Instrument Serial Number: 2505880
Microphone Serial Number: 2503212
Input: Top Socket
Windscreen Correction: UA 1650
Sound Field Correction: Free-field

Calibration Time: 10/5/2006 7:12:48 AM
Calibration Type: External reference
Sensitivity: 52.74 mV/Pa

Value	Start time	End time	Elapsed time	
Time	08:37:49 AM	08:59:24 AM	0:21:35	
Date	10/05/2006	10/05/2006		
Overload [%]	LAeq [dB]	LAF10 [dB]	LAF90 [dB]	LASmax [dB]
0.0	66.5	68.4	55.5	85.0

NM-4m

Instrument: 2250
 Application: BZ7224 Version 1.1
 Start Time: 10/5/2006 8:37:49 AM
 End Time: 10/5/2006 8:59:24 AM
 Elapsed Time: 00:21:35
 Bandwidth: 1/1-octave
 Max Input Level: 140.00

Broadband (excl. Peak): Time FSI Frequency AZ
 Broadband Peak: A
 Spectrum: FS Z

Instrument Serial Number: 2505880
 Microphone Serial Number: 2503212
 Input: Top Socket
 Windscreen Correction: UA 1650
 Sound Field Correction: Free-field

Calibration Time: 10/5/2006 7:12:48 AM
 Calibration Type: External reference
 Sensitivity: 52.74 mV/Pa

NM-4m	Start date	Start time	Elapsed time	LAeq	LAF10	LAF90
	10/05/2006	08:37:49 AM	0:00:01	61.0	64.1	58.0
	10/05/2006	08:37:50 AM	0:00:10	65.9	68.3	58.5
	10/05/2006	08:38:00 AM	0:00:10	66.0	68.6	62.8
	10/05/2006	08:38:10 AM	0:00:10	72.5	76.6	64.9
	10/05/2006	08:38:20 AM	0:00:10	70.8	74.8	64.0
	10/05/2006	08:38:30 AM	0:00:10	65.7	69.4	60.0
	10/05/2006	08:38:40 AM	0:00:10	59.9	61.2	58.0
	10/05/2006	08:38:50 AM	0:00:10	68.7	72.9	59.1
	10/05/2006	08:39:00 AM	0:00:10	62.4	65.9	58.0
	10/05/2006	08:39:10 AM	0:00:10	58.8	59.6	57.9
	10/05/2006	08:39:20 AM	0:00:10	65.3	68.0	59.7
	10/05/2006	08:39:30 AM	0:00:10	70.4	75.5	59.9
	10/05/2006	08:39:40 AM	0:00:10	64.3	68.1	60.4
	10/05/2006	08:39:50 AM	0:00:10	61.9	65.3	57.8
	10/05/2006	08:40:00 AM	0:00:10	56.8	57.9	55.9
	10/05/2006	08:40:10 AM	0:00:10	56.6	57.8	55.5
	10/05/2006	08:40:20 AM	0:00:10	61.6	63.8	58.6
	10/05/2006	08:40:30 AM	0:00:10	57.9	59.1	56.9
	10/05/2006	08:40:40 AM	0:00:10	57.4	58.0	56.8
	10/05/2006	08:40:50 AM	0:00:10	66.9	70.4	58.7
	10/05/2006	08:41:00 AM	0:00:10	64.3	67.6	60.7
	10/05/2006	08:41:10 AM	0:00:10	65.1	66.9	62.0
	10/05/2006	08:41:20 AM	0:00:10	65.6	67.4	62.5
	10/05/2006	08:41:30 AM	0:00:10	61.2	62.8	58.7
	10/05/2006	08:41:40 AM	0:00:10	64.3	67.2	61.0
	10/05/2006	08:41:50 AM	0:00:10	63.2	67.2	58.3
	10/05/2006	08:42:00 AM	0:00:10	66.1	70.7	57.7

NM-4m

Start date	Start time	Elapsed time	LAeq	LAF10	LAF90
10/05/2006	08:42:10 AM	0:00:10	62.8	67.4	57.3
10/05/2006	08:42:20 AM	0:00:10	64.7	70.4	55.8
10/05/2006	08:42:30 AM	0:00:10	57.0	57.7	56.3
10/05/2006	08:42:40 AM	0:00:10	60.5	63.2	57.6
10/05/2006	08:42:50 AM	0:00:10	76.9	81.5	65.3
10/05/2006	08:43:00 AM	0:00:10	63.8	67.5	57.9
10/05/2006	08:43:10 AM	0:00:10	63.8	67.6	58.3
10/05/2006	08:43:20 AM	0:00:10	58.0	58.7	57.2
10/05/2006	08:43:30 AM	0:00:10	64.3	67.3	59.5
10/05/2006	08:43:40 AM	0:00:10	66.6	72.7	59.5
10/05/2006	08:43:50 AM	0:00:10	66.9	71.7	59.6
10/05/2006	08:44:00 AM	0:00:10	64.0	66.6	59.6
10/05/2006	08:44:10 AM	0:00:10	78.7	83.9	64.4
10/05/2006	08:44:20 AM	0:00:10	66.2	69.4	62.7
10/05/2006	08:44:30 AM	0:00:10	63.9	65.7	61.0
10/05/2006	08:44:40 AM	0:00:10	60.6	60.9	59.0
10/05/2006	08:44:50 AM	0:00:10	64.6	67.4	59.8
10/05/2006	08:45:00 AM	0:00:10	59.5	60.2	58.7
10/05/2006	08:45:10 AM	0:00:10	63.5	66.3	60.4
10/05/2006	08:45:20 AM	0:00:10	66.9	68.0	65.8
10/05/2006	08:45:30 AM	0:00:10	65.6	66.3	64.8
10/05/2006	08:45:40 AM	0:00:10	67.8	70.2	65.8
10/05/2006	08:45:50 AM	0:00:10	66.1	66.5	65.0
10/05/2006	08:46:00 AM	0:00:10	68.1	70.9	65.4
10/05/2006	08:46:10 AM	0:00:10	64.7	66.3	61.8
10/05/2006	08:46:20 AM	0:00:10	66.2	68.9	63.5
10/05/2006	08:46:30 AM	0:00:10	61.3	65.4	56.8
10/05/2006	08:46:40 AM	0:00:10	61.4	64.8	57.6
10/05/2006	08:46:50 AM	0:00:10	61.0	63.8	57.8
10/05/2006	08:47:00 AM	0:00:10	62.0	65.4	56.5
10/05/2006	08:47:10 AM	0:00:10	58.7	60.2	57.0
10/05/2006	08:47:20 AM	0:00:10	68.8	72.0	63.7
10/05/2006	08:47:30 AM	0:00:10	66.7	70.7	61.9
10/05/2006	08:47:40 AM	0:00:10	68.9	72.3	59.3
10/05/2006	08:47:50 AM	0:00:10	67.9	73.1	57.7
10/05/2006	08:48:00 AM	0:00:10	73.2	78.3	60.9
10/05/2006	08:48:10 AM	0:00:10	64.3	66.5	60.2
10/05/2006	08:48:20 AM	0:00:10	63.9	66.0	61.4
10/05/2006	08:48:30 AM	0:00:10	63.0	64.9	60.7
10/05/2006	08:48:40 AM	0:00:10	58.9	60.0	57.6
10/05/2006	08:48:50 AM	0:00:10	63.3	67.3	58.1
10/05/2006	08:49:00 AM	0:00:10	57.2	58.3	56.3
10/05/2006	08:49:10 AM	0:00:10	64.1	68.4	57.5
10/05/2006	08:49:20 AM	0:00:10	61.5	64.6	57.4
10/05/2006	08:49:30 AM	0:00:10	65.5	70.9	58.0
10/05/2006	08:49:40 AM	0:00:10	62.3	66.0	57.0
10/05/2006	08:49:50 AM	0:00:10	70.0	75.2	60.5
10/05/2006	08:50:00 AM	0:00:10	63.3	66.6	56.6
10/05/2006	08:50:10 AM	0:00:10	65.2	70.0	54.7
10/05/2006	08:50:20 AM	0:00:10	63.6	67.3	54.2

NM-4m

Start date	Start time	Elapsed time	LAeq	LAF10	LAF90
10/05/2006	08:50:30 AM	0:00:10	56.2	58.3	54.4
10/05/2006	08:50:40 AM	0:00:10	54.7	55.4	54.0
10/05/2006	08:50:50 AM	0:00:10	63.4	67.4	56.8
10/05/2006	08:51:00 AM	0:00:10	62.5	66.0	57.7
10/05/2006	08:51:10 AM	0:00:10	57.6	62.1	53.8
10/05/2006	08:51:20 AM	0:00:10	61.1	64.0	54.0
10/05/2006	08:51:30 AM	0:00:10	70.5	73.6	64.7
10/05/2006	08:51:40 AM	0:00:10	66.2	67.4	60.9
10/05/2006	08:51:50 AM	0:00:10	62.9	67.8	56.5
10/05/2006	08:52:00 AM	0:00:10	58.5	60.5	56.0
10/05/2006	08:52:10 AM	0:00:10	62.8	66.3	59.5
10/05/2006	08:52:20 AM	0:00:10	69.2	68.9	60.5
10/05/2006	08:52:30 AM	0:00:10	61.1	63.4	57.7
10/05/2006	08:52:40 AM	0:00:10	56.3	58.1	54.7
10/05/2006	08:52:50 AM	0:00:10	62.1	64.9	56.9
10/05/2006	08:53:00 AM	0:00:10	76.9	81.8	66.0
10/05/2006	08:53:10 AM	0:00:10	64.1	67.1	60.5
10/05/2006	08:53:20 AM	0:00:10	67.6	71.1	59.5
10/05/2006	08:53:30 AM	0:00:10	75.7	80.8	63.7
10/05/2006	08:53:40 AM	0:00:10	62.0	66.5	57.1
10/05/2006	08:53:50 AM	0:00:10	55.8	57.3	54.2
10/05/2006	08:54:00 AM	0:00:10	55.8	57.1	54.3
10/05/2006	08:54:10 AM	0:00:10	55.0	56.4	53.5
10/05/2006	08:54:20 AM	0:00:10	60.0	64.1	54.4
10/05/2006	08:54:30 AM	0:00:10	54.8	56.0	53.7
10/05/2006	08:54:40 AM	0:00:10	54.5	55.1	53.7
10/05/2006	08:54:50 AM	0:00:10	64.1	67.5	55.7
10/05/2006	08:55:00 AM	0:00:10	62.4	63.8	60.8
10/05/2006	08:55:10 AM	0:00:10	57.5	62.4	53.5
10/05/2006	08:55:20 AM	0:00:10	59.4	62.3	55.7
10/05/2006	08:55:30 AM	0:00:10	71.7	76.6	58.3
10/05/2006	08:55:40 AM	0:00:10	61.5	63.9	57.9
10/05/2006	08:55:50 AM	0:00:10	62.3	65.9	56.5
10/05/2006	08:56:00 AM	0:00:10	57.0	58.5	55.9
10/05/2006	08:56:10 AM	0:00:10	56.8	58.2	55.0
10/05/2006	08:56:20 AM	0:00:10	60.8	64.5	55.5
10/05/2006	08:56:30 AM	0:00:10	55.7	57.7	54.3
10/05/2006	08:56:40 AM	0:00:10	57.5	60.4	54.2
10/05/2006	08:56:50 AM	0:00:10	67.6	71.1	58.3
10/05/2006	08:57:00 AM	0:00:10	56.3	57.2	55.6
10/05/2006	08:57:10 AM	0:00:10	62.9	67.1	56.7
10/05/2006	08:57:20 AM	0:00:10	56.3	57.4	55.3
10/05/2006	08:57:30 AM	0:00:10	56.0	57.2	55.1
10/05/2006	08:57:40 AM	0:00:10	56.3	57.5	55.0
10/05/2006	08:57:50 AM	0:00:10	56.2	59.2	54.5
10/05/2006	08:58:00 AM	0:00:10	63.4	65.8	59.5
10/05/2006	08:58:10 AM	0:00:10	62.7	66.6	58.9
10/05/2006	08:58:20 AM	0:00:10	56.3	57.5	55.3
10/05/2006	08:58:30 AM	0:00:10	55.6	56.7	54.4
10/05/2006	08:58:40 AM	0:00:10	62.9	68.1	54.4

NM-4m

Start date	Start time	Elapsed time	LAeq	LAF10	LAF90
10/05/2006	08:58:50 AM	0:00:10	67.1	71.7	60.1
10/05/2006	08:59:00 AM	0:00:10	63.2	66.4	57.7
10/05/2006	08:59:10 AM	0:00:10	61.0	64.2	56.1
10/05/2006	08:59:20 AM	0:00:04	62.3	66.3	56.2

NM-4a

Instrument: 2250
 Application: BZ7224 Version 1.1
 Start Time: 10/5/2006 4:25:03 PM
 End Time: 10/5/2006 4:46:24 PM
 Elapsed Time: 00:21:15
 Bandwidth: 1/1-octave
 Max Input Level: 140.00

	Time	Frequency
Broadband (excl. Peak):	FSI	AZ
Broadband Peak:		A
Spectrum:	FS	Z

Instrument Serial Number: 2505880
 Microphone Serial Number: 2503212
 Input: Top Socket
 Windscreen Correction: UA 1650
 Sound Field Correction: Free-field

Calibration Time: 10/5/2006 3:33:18 PM
 Calibration Type: External reference
 Sensitivity: 52.16 mV/Pa

Value	Start time	End time	Elapsed time	
Time	04:25:03 PM	04:46:24 PM	0:21:15	
Date	10/05/2006	10/05/2006		
Overload [%]	L _{Aeq} [dB]	L _A F10 [dB]	L _A F90 [dB]	L _A Smax [dB]
0.0	70.8	71.8	58.0	93.3

NM-4a

Instrument: 2250
 Application: BZ7224 Version 1.1
 Start Time: 10/5/2006 4:25:03 PM
 End Time: 10/5/2006 4:46:24 PM
 Elapsed Time: 00:21:15
 Bandwidth: 1/1-octave
 Max Input Level: 140.00

	Time	Frequency
Broadband (excl. Peak):	FSI	AZ
Broadband Peak:		A
Spectrum:	FS	Z

Instrument Serial Number: 2505880
 Microphone Serial Number: 2503212
 Input: Top Socket
 Windscreen Correction: UA 1650
 Sound Field Correction: Free-field

Calibration Time: 10/5/2006 3:33:18 PM
 Calibration Type: External reference
 Sensitivity: 52.16 mV/Pa

NM-4a	Start date	Start time	Elapsed time	LAeq	LAF10	LAF90
	10/05/2006	04:25:03 PM	0:00:07	65.2	68.5	58.5
	10/05/2006	04:25:10 PM	0:00:10	60.0	61.9	55.4
	10/05/2006	04:25:20 PM	0:00:10	60.3	62.6	56.0
	10/05/2006	04:25:30 PM	0:00:10	63.5	66.5	57.8
	10/05/2006	04:25:40 PM	0:00:10	63.2	66.2	59.5
	10/05/2006	04:25:50 PM	0:00:10	69.4	72.4	63.2
	10/05/2006	04:26:00 PM	0:00:10	64.8	67.8	59.7
	10/05/2006	04:26:10 PM	0:00:10	75.1	80.2	65.0
	10/05/2006	04:26:20 PM	0:00:10	69.6	71.7	65.5
	10/05/2006	04:26:30 PM	0:00:10	70.8	74.3	65.2
	10/05/2006	04:26:40 PM	0:00:10	65.8	67.6	63.7
	10/05/2006	04:26:50 PM	0:00:10	67.1	70.1	63.9
	10/05/2006	04:27:00 PM	0:00:10	67.8	71.5	62.3
	10/05/2006	04:27:10 PM	0:00:10	63.3	66.4	56.5
	10/05/2006	04:27:20 PM	0:00:10	64.0	68.1	56.9
	10/05/2006	04:27:30 PM	0:00:10	68.8	73.7	59.0
	10/05/2006	04:27:40 PM	0:00:10	61.3	64.0	56.2
	10/05/2006	04:27:50 PM	0:00:10	66.9	71.4	58.7
	10/05/2006	04:28:00 PM	0:00:10	62.8	65.1	57.0
	10/05/2006	04:28:10 PM	0:00:10	66.9	69.7	61.3
	10/05/2006	04:28:20 PM	0:00:10	69.4	72.7	61.9
	10/05/2006	04:28:30 PM	0:00:10	64.8	68.7	59.3
	10/05/2006	04:28:40 PM	0:00:10	63.1	66.3	57.5
	10/05/2006	04:28:50 PM	0:00:10	61.0	62.8	57.3
	10/05/2006	04:29:00 PM	0:00:10	67.0	69.9	61.4
	10/05/2006	04:29:10 PM	0:00:10	70.5	74.5	62.7
	10/05/2006	04:29:20 PM	0:00:10	68.0	72.3	60.9

NM-4a

Start date	Start time	Elapsed time	LAeq	LAF10	LAF90
10/05/2006	04:29:30 PM	0:00:10	63.2	66.8	58.3
10/05/2006	04:29:40 PM	0:00:10	67.5	71.5	60.7
10/05/2006	04:29:50 PM	0:00:10	62.3	66.7	57.3
10/05/2006	04:30:00 PM	0:00:10	64.0	67.7	56.7
10/05/2006	04:30:10 PM	0:00:10	59.2	62.2	55.1
10/05/2006	04:30:20 PM	0:00:10	67.2	71.1	57.6
10/05/2006	04:30:30 PM	0:00:10	63.7	67.9	57.5
10/05/2006	04:30:40 PM	0:00:10	69.8	73.3	62.4
10/05/2006	04:30:50 PM	0:00:10	66.7	70.9	58.9
10/05/2006	04:31:00 PM	0:00:10	67.3	71.5	60.6
10/05/2006	04:31:10 PM	0:00:10	64.4	68.1	58.9
10/05/2006	04:31:20 PM	0:00:10	63.9	68.2	56.5
10/05/2006	04:31:30 PM	0:00:10	64.7	68.4	56.4
10/05/2006	04:31:40 PM	0:00:10	72.2	76.7	63.8
10/05/2006	04:31:50 PM	0:00:10	69.8	72.8	64.1
10/05/2006	04:32:00 PM	0:00:10	80.0	85.6	68.7
10/05/2006	04:32:10 PM	0:00:10	64.2	66.7	61.9
10/05/2006	04:32:20 PM	0:00:10	66.5	69.0	61.8
10/05/2006	04:32:30 PM	0:00:10	65.7	68.2	61.5
10/05/2006	04:32:40 PM	0:00:10	68.8	72.1	62.3
10/05/2006	04:32:50 PM	0:00:10	67.8	70.1	62.5
10/05/2006	04:33:00 PM	0:00:10	68.7	71.3	63.9
10/05/2006	04:33:10 PM	0:00:10	68.5	72.9	62.4
10/05/2006	04:33:20 PM	0:00:10	65.4	67.4	62.7
10/05/2006	04:33:30 PM	0:00:10	67.1	69.8	63.6
10/05/2006	04:33:40 PM	0:00:10	75.7	82.0	62.4
10/05/2006	04:33:50 PM	0:00:10	66.4	69.2	60.8
10/05/2006	04:34:00 PM	0:00:10	78.4	83.9	63.1
10/05/2006	04:34:10 PM	0:00:10	70.6	74.5	65.4
10/05/2006	04:34:20 PM	0:00:10	66.8	71.4	59.3
10/05/2006	04:34:30 PM	0:00:10	66.4	71.9	57.1
10/05/2006	04:34:40 PM	0:00:10	62.5	65.3	57.7
10/05/2006	04:34:50 PM	0:00:10	64.9	69.2	56.8
10/05/2006	04:35:00 PM	0:00:10	66.2	68.8	61.4
10/05/2006	04:35:10 PM	0:00:10	63.3	65.6	60.5
10/05/2006	04:35:20 PM	0:00:10	60.1	62.3	57.2
10/05/2006	04:35:30 PM	0:00:10	68.8	73.2	62.3
10/05/2006	04:35:40 PM	0:00:10	65.3	70.6	57.5
10/05/2006	04:35:50 PM	0:00:10	63.0	68.2	54.2
10/05/2006	04:36:00 PM	0:00:10	60.6	62.9	57.1
10/05/2006	04:36:10 PM	0:00:10	66.3	70.2	60.8
10/05/2006	04:36:20 PM	0:00:10	66.4	70.6	59.8
10/05/2006	04:36:30 PM	0:00:10	66.4	67.8	59.7
10/05/2006	04:36:40 PM	0:00:10	62.0	66.1	56.2
10/05/2006	04:36:50 PM	0:00:10	76.1	79.8	56.7
10/05/2006	04:37:00 PM	0:00:10	80.4	84.6	60.8
10/05/2006	04:37:10 PM	0:00:10	66.2	69.1	61.2
10/05/2006	04:37:20 PM	0:00:10	70.6	75.1	60.5
10/05/2006	04:37:30 PM	0:00:10	64.6	67.4	55.6
10/05/2006	04:37:40 PM	0:00:10	65.1	69.2	57.5

NM-4a

Start date	Start time	Elapsed time	LAeq	LAF10	LAF90
10/05/2006	04:37:50 PM	0:00:10	63.3	67.6	56.4
10/05/2006	04:38:00 PM	0:00:10	65.3	69.3	57.4
10/05/2006	04:38:10 PM	0:00:10	70.3	75.2	58.2
10/05/2006	04:38:20 PM	0:00:10	68.9	74.6	61.2
10/05/2006	04:38:30 PM	0:00:10	70.6	75.4	63.3
10/05/2006	04:38:40 PM	0:00:10	63.2	67.2	59.1
10/05/2006	04:38:50 PM	0:00:10	62.8	65.7	59.3
10/05/2006	04:39:00 PM	0:00:10	63.5	68.6	57.3
10/05/2006	04:39:10 PM	0:00:10	63.6	67.7	56.9
10/05/2006	04:39:20 PM	0:00:10	62.2	65.9	57.4
10/05/2006	04:39:30 PM	0:00:10	71.6	75.5	59.5
10/05/2006	04:39:40 PM	0:00:10	71.9	76.3	63.9
10/05/2006	04:39:50 PM	0:00:10	65.6	70.1	60.0
10/05/2006	04:40:00 PM	0:00:10	70.4	74.3	61.7
10/05/2006	04:40:10 PM	0:00:10	57.7	60.2	54.7
10/05/2006	04:40:20 PM	0:00:10	65.4	69.4	57.3
10/05/2006	04:40:30 PM	0:00:10	63.7	65.6	61.0
10/05/2006	04:40:40 PM	0:00:10	62.1	64.4	59.4
10/05/2006	04:40:50 PM	0:00:10	65.1	67.7	62.2
10/05/2006	04:41:00 PM	0:00:10	67.4	71.6	59.3
10/05/2006	04:41:10 PM	0:00:10	66.0	71.0	57.3
10/05/2006	04:41:20 PM	0:00:10	67.8	71.5	56.1
10/05/2006	04:41:30 PM	0:00:10	66.6	70.7	59.6
10/05/2006	04:41:40 PM	0:00:10	66.4	70.7	58.0
10/05/2006	04:41:50 PM	0:00:10	62.1	66.1	54.7
10/05/2006	04:42:00 PM	0:00:10	60.8	64.0	54.8
10/05/2006	04:42:10 PM	0:00:10	75.0	79.8	63.8
10/05/2006	04:42:20 PM	0:00:10	85.9	91.4	70.1
10/05/2006	04:42:30 PM	0:00:10	68.9	71.8	62.9
10/05/2006	04:42:40 PM	0:00:10	59.6	61.4	57.2
10/05/2006	04:42:50 PM	0:00:10	67.9	71.8	58.5
10/05/2006	04:43:00 PM	0:00:10	70.4	75.6	63.8
10/05/2006	04:43:10 PM	0:00:10	62.6	65.6	59.6
10/05/2006	04:43:20 PM	0:00:10	68.3	74.0	60.2
10/05/2006	04:43:30 PM	0:00:10	70.5	74.0	60.9
10/05/2006	04:43:40 PM	0:00:10	71.0	75.3	61.4
10/05/2006	04:43:50 PM	0:00:10	66.1	67.8	58.3
10/05/2006	04:44:00 PM	0:00:10	72.5	78.4	59.7
10/05/2006	04:44:10 PM	0:00:10	67.6	71.4	57.6
10/05/2006	04:44:20 PM	0:00:10	59.9	62.8	56.3
10/05/2006	04:44:30 PM	0:00:10	66.1	69.8	60.2
10/05/2006	04:44:40 PM	0:00:10	61.2	63.3	57.7
10/05/2006	04:44:50 PM	0:00:10	58.7	61.8	55.4
10/05/2006	04:45:00 PM	0:00:10	63.2	65.6	59.6
10/05/2006	04:45:10 PM	0:00:10	63.7	66.5	56.7
10/05/2006	04:45:20 PM	0:00:10	80.8	87.0	68.2
10/05/2006	04:45:30 PM	0:00:10	70.5	74.9	64.6
10/05/2006	04:45:40 PM	0:00:10	72.5	76.2	66.1
10/05/2006	04:45:50 PM	0:00:10	63.8	68.6	56.9
10/05/2006	04:46:00 PM	0:00:04	65.0	70.0	57.6

NM-4a

Start date	Start time	Elapsed time	LAeq	LAF10	LAF90
10/05/2006	04:46:04 PM	0:00:06	---	---	---
10/05/2006	04:46:10 PM	0:00:10	71.4	76.5	57.1
10/05/2006	04:46:20 PM	0:00:04	71.0	74.5	64.4

NM-4n

Instrument: 2250
Application: BZ7224 Version 1.1
Start Time: 10/5/2006 10:01:54 PM
End Time: 10/5/2006 10:25:30 PM
Elapsed Time: 00:23:36
Bandwidth: 1/1-octave
Max Input Level: 140.00

	Time	Frequency
Broadband (excl. Peak):	FSI	AZ
Broadband Peak:		A
Spectrum:	FS	Z

Instrument Serial Number: 2505880
Microphone Serial Number: 2503212
Input: Top Socket
Windscreen Correction: UA 1650
Sound Field Correction: Free-field

Calibration Time: 10/5/2006 9:22:35 PM
Calibration Type: External reference
Sensitivity: 53.12 mV/Pa

Value	Start time	End time	Elapsed time	
Time	10:01:54 PM	10:25:30 PM	0:23:36	
Date	10/05/2006	10/05/2006		
Overload [%]	L _{Aeq} [dB]	L _A F10 [dB]	L _A F90 [dB]	L _A Smax [dB]
0.0	65.5	67.2	52.7	86.7

NM-4n

Instrument: 2250
 Application: BZ7224 Version 1.1
 Start Time: 10/5/2006 10:01:54 PM
 End Time: 10/5/2006 10:25:30 PM
 Elapsed Time: 00:23:36
 Bandwidth: 1/1-octave
 Max Input Level: 140.00

Broadband (excl. Peak): Time FSI Frequency AZ
 Broadband Peak: A
 Spectrum: FS Z

Instrument Serial Number: 2505880
 Microphone Serial Number: 2503212
 Input: Top Socket
 Windscreen Correction: UA 1650
 Sound Field Correction: Free-field

Calibration Time: 10/5/2006 9:22:35 PM
 Calibration Type: External reference
 Sensitivity: 53.12 mV/Pa

NM-4n	Start date	Start time	Elapsed time	LAeq	LAF10	LAF90
	10/05/2006	10:01:54 PM	0:00:06	69.3	73.5	65.9
	10/05/2006	10:02:00 PM	0:00:10	67.0	69.4	60.3
	10/05/2006	10:02:10 PM	0:00:10	67.6	72.0	61.7
	10/05/2006	10:02:20 PM	0:00:10	59.9	61.0	58.8
	10/05/2006	10:02:30 PM	0:00:10	62.4	66.3	59.0
	10/05/2006	10:02:40 PM	0:00:10	64.5	69.0	58.8
	10/05/2006	10:02:50 PM	0:00:10	59.2	60.7	58.2
	10/05/2006	10:03:00 PM	0:00:10	62.5	65.8	58.4
	10/05/2006	10:03:10 PM	0:00:10	58.9	59.8	58.3
	10/05/2006	10:03:20 PM	0:00:10	58.3	58.6	58.0
	10/05/2006	10:03:30 PM	0:00:10	62.7	66.6	58.2
	10/05/2006	10:03:40 PM	0:00:10	61.2	64.2	58.5
	10/05/2006	10:03:50 PM	0:00:10	58.7	60.3	57.8
	10/05/2006	10:04:00 PM	0:00:10	58.9	59.9	57.9
	10/05/2006	10:04:10 PM	0:00:10	63.7	67.3	58.3
	10/05/2006	10:04:20 PM	0:00:10	63.1	68.1	58.3
	10/05/2006	10:04:30 PM	0:00:10	59.2	60.5	58.2
	10/05/2006	10:04:40 PM	0:00:10	59.7	60.9	58.5
	10/05/2006	10:04:50 PM	0:00:10	65.3	69.8	59.7
	10/05/2006	10:05:00 PM	0:00:10	68.2	72.4	61.2
	10/05/2006	10:05:10 PM	0:00:10	62.6	65.3	57.8
	10/05/2006	10:05:20 PM	0:00:10	70.6	75.4	60.4
	10/05/2006	10:05:30 PM	0:00:10	57.1	58.6	55.7
	10/05/2006	10:05:40 PM	0:00:10	57.0	58.3	55.6
	10/05/2006	10:05:50 PM	0:00:10	55.9	57.2	54.7
	10/05/2006	10:06:00 PM	0:00:10	55.2	56.2	53.6
	10/05/2006	10:06:10 PM	0:00:10	53.4	54.5	52.6

NM-4n

Start date	Start time	Elapsed time	LAeq	LAF10	LAF90
10/05/2006	10:06:20 PM	0:00:10	53.9	55.7	51.9
10/05/2006	10:06:30 PM	0:00:10	52.0	52.9	51.4
10/05/2006	10:06:40 PM	0:00:10	62.0	66.6	52.3
10/05/2006	10:06:50 PM	0:00:10	58.4	63.6	52.3
10/05/2006	10:07:00 PM	0:00:10	54.2	55.0	53.3
10/05/2006	10:07:10 PM	0:00:10	61.7	65.4	56.3
10/05/2006	10:07:20 PM	0:00:10	80.3	86.3	65.5
10/05/2006	10:07:30 PM	0:00:10	62.7	65.6	59.0
10/05/2006	10:07:40 PM	0:00:10	67.6	72.9	54.0
10/05/2006	10:07:50 PM	0:00:10	60.8	62.7	51.7
10/05/2006	10:08:00 PM	0:00:10	60.1	62.6	51.5
10/05/2006	10:08:10 PM	0:00:10	53.4	54.7	51.4
10/05/2006	10:08:20 PM	0:00:10	64.9	69.8	55.3
10/05/2006	10:08:30 PM	0:00:10	62.1	64.0	59.6
10/05/2006	10:08:40 PM	0:00:10	64.2	65.4	62.2
10/05/2006	10:08:50 PM	0:00:10	65.3	69.8	57.4
10/05/2006	10:09:00 PM	0:00:10	55.9	57.6	54.3
10/05/2006	10:09:10 PM	0:00:10	63.0	67.8	55.1
10/05/2006	10:09:20 PM	0:00:10	54.8	56.1	52.9
10/05/2006	10:09:30 PM	0:00:10	63.0	67.6	56.0
10/05/2006	10:09:40 PM	0:00:10	65.1	69.5	56.1
10/05/2006	10:09:50 PM	0:00:10	54.9	56.6	52.9
10/05/2006	10:10:00 PM	0:00:10	63.2	67.6	56.0
10/05/2006	10:10:10 PM	0:00:10	67.5	71.3	56.0
10/05/2006	10:10:20 PM	0:00:10	64.1	68.7	54.2
10/05/2006	10:10:30 PM	0:00:10	60.6	65.3	53.5
10/05/2006	10:10:40 PM	0:00:10	54.1	55.6	52.1
10/05/2006	10:10:50 PM	0:00:10	63.6	67.1	58.2
10/05/2006	10:11:00 PM	0:00:10	55.0	56.5	52.6
10/05/2006	10:11:10 PM	0:00:10	60.4	64.1	54.8
10/05/2006	10:11:20 PM	0:00:10	78.4	83.5	65.5
10/05/2006	10:11:30 PM	0:00:10	67.2	70.5	61.8
10/05/2006	10:11:40 PM	0:00:10	56.8	61.0	52.6
10/05/2006	10:11:50 PM	0:00:10	53.8	55.5	52.3
10/05/2006	10:12:00 PM	0:00:10	59.3	63.7	53.6
10/05/2006	10:12:10 PM	0:00:10	60.4	63.7	54.5
10/05/2006	10:12:20 PM	0:00:10	68.1	70.6	64.7
10/05/2006	10:12:30 PM	0:00:10	70.8	73.0	67.4
10/05/2006	10:12:40 PM	0:00:10	75.2	79.1	63.7
10/05/2006	10:12:50 PM	0:00:10	64.2	68.2	58.4
10/05/2006	10:13:00 PM	0:00:10	56.9	58.6	55.0
10/05/2006	10:13:10 PM	0:00:10	52.9	54.4	51.8
10/05/2006	10:13:20 PM	0:00:10	55.9	58.1	51.4
10/05/2006	10:13:30 PM	0:00:10	63.8	68.6	52.4
10/05/2006	10:13:40 PM	0:00:10	51.3	51.7	50.8
10/05/2006	10:13:50 PM	0:00:10	54.4	57.1	51.5
10/05/2006	10:14:00 PM	0:00:10	64.8	69.5	57.0
10/05/2006	10:14:10 PM	0:00:10	61.6	66.3	52.5
10/05/2006	10:14:20 PM	0:00:10	62.1	67.8	53.3
10/05/2006	10:14:30 PM	0:00:10	59.9	61.0	52.5

NM-4n

Start date	Start time	Elapsed time	LAeq	LAF10	LAF90
10/05/2006	10:14:40 PM	0:00:10	63.5	67.7	53.5
10/05/2006	10:14:50 PM	0:00:10	63.6	68.6	56.9
10/05/2006	10:15:00 PM	0:00:10	65.6	71.0	56.6
10/05/2006	10:15:10 PM	0:00:10	55.0	58.2	52.0
10/05/2006	10:15:20 PM	0:00:10	58.4	62.6	52.4
10/05/2006	10:15:30 PM	0:00:10	70.6	75.3	57.1
10/05/2006	10:15:40 PM	0:00:10	53.8	56.3	51.7
10/05/2006	10:15:50 PM	0:00:10	53.0	54.5	51.3
10/05/2006	10:16:00 PM	0:00:10	57.6	62.0	52.8
10/05/2006	10:16:10 PM	0:00:10	52.6	53.5	51.9
10/05/2006	10:16:20 PM	0:00:10	53.0	53.6	52.4
10/05/2006	10:16:30 PM	0:00:10	57.9	62.3	53.3
10/05/2006	10:16:40 PM	0:00:10	54.7	56.0	53.8
10/05/2006	10:16:50 PM	0:00:10	55.5	56.6	54.2
10/05/2006	10:17:00 PM	0:00:10	66.4	71.3	55.7
10/05/2006	10:17:10 PM	0:00:10	64.0	71.0	53.2
10/05/2006	10:17:20 PM	0:00:10	52.7	53.1	52.3
10/05/2006	10:17:30 PM	0:00:10	61.9	66.4	52.8
10/05/2006	10:17:40 PM	0:00:10	63.9	67.3	56.6
10/05/2006	10:17:50 PM	0:00:10	66.3	71.3	57.9
10/05/2006	10:18:00 PM	0:00:10	59.1	60.6	58.1
10/05/2006	10:18:10 PM	0:00:10	58.4	60.6	55.2
10/05/2006	10:18:20 PM	0:00:10	62.9	66.8	58.8
10/05/2006	10:18:30 PM	0:00:10	64.9	68.7	57.0
10/05/2006	10:18:40 PM	0:00:10	61.1	65.4	53.5
10/05/2006	10:18:50 PM	0:00:10	59.6	64.7	53.4
10/05/2006	10:19:00 PM	0:00:10	53.2	54.2	52.4
10/05/2006	10:19:10 PM	0:00:10	62.3	65.2	53.1
10/05/2006	10:19:20 PM	0:00:10	76.2	81.2	61.5
10/05/2006	10:19:30 PM	0:00:10	69.1	73.0	56.2
10/05/2006	10:19:40 PM	0:00:10	66.6	70.3	53.0
10/05/2006	10:19:50 PM	0:00:10	52.6	52.9	52.2
10/05/2006	10:20:00 PM	0:00:10	64.2	68.8	53.0
10/05/2006	10:20:10 PM	0:00:10	53.3	54.1	52.5
10/05/2006	10:20:20 PM	0:00:10	59.0	61.7	52.4
10/05/2006	10:20:30 PM	0:00:10	65.2	70.3	53.0
10/05/2006	10:20:40 PM	0:00:10	62.7	65.3	52.6
10/05/2006	10:20:50 PM	0:00:10	55.3	57.3	52.5
10/05/2006	10:21:00 PM	0:00:10	58.5	63.1	52.6
10/05/2006	10:21:10 PM	0:00:10	62.2	65.6	57.2
10/05/2006	10:21:20 PM	0:00:10	64.3	66.5	59.8
10/05/2006	10:21:30 PM	0:00:10	63.5	68.3	55.4
10/05/2006	10:21:40 PM	0:00:10	54.3	56.7	52.7
10/05/2006	10:21:50 PM	0:00:10	52.6	52.9	52.2
10/05/2006	10:22:00 PM	0:00:10	52.9	53.3	52.6
10/05/2006	10:22:10 PM	0:00:10	64.7	69.3	55.4
10/05/2006	10:22:20 PM	0:00:10	56.9	59.8	52.9
10/05/2006	10:22:30 PM	0:00:10	62.1	67.7	52.7
10/05/2006	10:22:40 PM	0:00:10	59.8	63.4	53.3
10/05/2006	10:22:50 PM	0:00:10	60.3	65.5	54.0

NM-4n

Start date	Start time	Elapsed time	LAeq	LAF10	LAF90
10/05/2006	10:23:00 PM	0:00:10	53.1	54.1	52.3
10/05/2006	10:23:10 PM	0:00:10	52.5	52.8	52.2
10/05/2006	10:23:20 PM	0:00:10	56.5	58.6	52.8
10/05/2006	10:23:30 PM	0:00:10	68.0	72.4	59.9
10/05/2006	10:23:40 PM	0:00:10	61.4	66.3	55.8
10/05/2006	10:23:50 PM	0:00:10	54.1	55.1	53.4
10/05/2006	10:24:00 PM	0:00:10	60.5	65.3	53.9
10/05/2006	10:24:10 PM	0:00:10	54.1	54.8	53.5
10/05/2006	10:24:20 PM	0:00:10	55.0	56.1	53.8
10/05/2006	10:24:30 PM	0:00:10	55.4	57.3	53.7
10/05/2006	10:24:40 PM	0:00:10	62.1	67.0	54.0
10/05/2006	10:24:50 PM	0:00:10	54.1	55.1	53.3
10/05/2006	10:25:00 PM	0:00:10	53.8	54.7	52.8
10/05/2006	10:25:10 PM	0:00:10	63.9	68.7	53.2
10/05/2006	10:25:20 PM	0:00:10	64.8	69.7	53.5

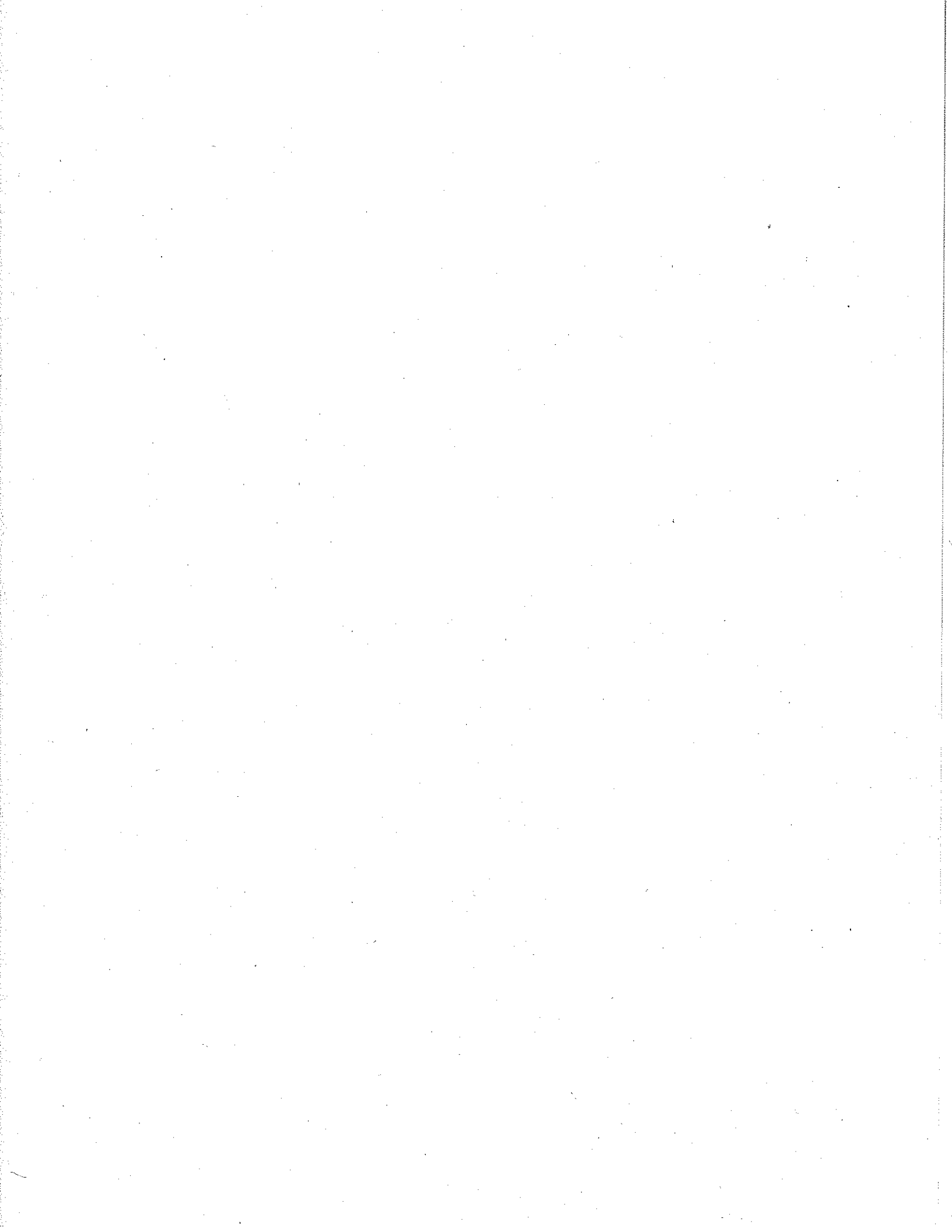

NM-5m

Instrument: 2250
Application: BZ7224 Version 1.1
Start Time: 10/5/2006 9:11:50 AM
End Time: 10/5/2006 9:32:34 AM
Elapsed Time: 00:20:44
Bandwidth: 1/1-octave
Max Input Level: 140.00

	Time	Frequency
Broadband (excl. Peak):	FSI	AZ
Broadband Peak:		A
Spectrum:	FS	Z

Instrument Serial Number: 2505880
Microphone Serial Number: 2503212
Input: Top Socket
Windscreen Correction: UA 1650
Sound Field Correction: Free-field

Calibration Time: 10/5/2006 7:12:48 AM
Calibration Type: External reference
Sensitivity: 52.74 mV/Pa

Value	Start time	End time	Elapsed time	
Time	09:11:50 AM	09:32:34 AM	0:20:44	
Date	10/05/2006	10/05/2006		
Overload [%]	L _{Aeq} [dB]	L _{AF10} [dB]	L _{AF90} [dB]	L _{ASmax} [dB]
0.0	65.1	68.1	57.3	81.4

NM-5m

Instrument: 2250
 Application: BZ7224 Version 1.1
 Start Time: 10/5/2006 9:11:50 AM
 End Time: 10/5/2006 9:32:34 AM
 Elapsed Time: 00:20:44
 Bandwidth: 1/1-octave
 Max Input Level: 140.00

	Time	Frequency
Broadband (excl. Peak):	FSI	AZ
Broadband Peak:		A
Spectrum:	FS	Z

Instrument Serial Number: 2505880
 Microphone Serial Number: 2503212
 Input: Top Socket
 Windscreen Correction: UA 1650
 Sound Field Correction: Free-field

Calibration Time: 10/5/2006 7:12:48 AM
 Calibration Type: External reference
 Sensitivity: 52.74 mV/Pa

NM-5m

Start date	Start time	Elapsed time	LAeq	LAF10	LAF90
10/05/2006	09:11:50 AM	0:00:10	60.3	62.8	57.7
10/05/2006	09:12:00 AM	0:00:10	70.2	73.5	60.6
10/05/2006	09:12:10 AM	0:00:10	65.5	69.0	60.2
10/05/2006	09:12:20 AM	0:00:10	63.0	65.1	60.8
10/05/2006	09:12:30 AM	0:00:10	63.4	65.0	60.1
10/05/2006	09:12:40 AM	0:00:10	66.2	68.8	63.6
10/05/2006	09:12:50 AM	0:00:10	59.4	61.8	58.1
10/05/2006	09:13:00 AM	0:00:10	62.7	63.1	58.5
10/05/2006	09:13:10 AM	0:00:10	65.1	68.1	58.9
10/05/2006	09:13:20 AM	0:00:10	59.3	60.8	57.9
10/05/2006	09:13:30 AM	0:00:10	64.1	67.2	60.0
10/05/2006	09:13:40 AM	0:00:10	60.6	61.7	58.6
10/05/2006	09:13:50 AM	0:00:10	63.4	66.1	59.0
10/05/2006	09:14:00 AM	0:00:10	69.3	72.4	63.0
10/05/2006	09:14:10 AM	0:00:10	60.0	61.9	58.3
10/05/2006	09:14:20 AM	0:00:10	63.9	65.9	60.6
10/05/2006	09:14:30 AM	0:00:10	66.8	71.0	57.9
10/05/2006	09:14:40 AM	0:00:10	61.5	63.4	57.5
10/05/2006	09:14:50 AM	0:00:10	65.2	68.4	59.9
10/05/2006	09:15:00 AM	0:00:10	63.8	67.2	59.3
10/05/2006	09:15:10 AM	0:00:10	60.1	61.5	58.4
10/05/2006	09:15:20 AM	0:00:10	65.0	69.8	57.9
10/05/2006	09:15:30 AM	0:00:10	65.1	69.2	58.7
10/05/2006	09:15:40 AM	0:00:10	64.2	67.6	59.3
10/05/2006	09:15:50 AM	0:00:10	64.8	69.1	59.7
10/05/2006	09:16:00 AM	0:00:10	68.2	71.8	60.6
10/05/2006	09:16:10 AM	0:00:10	60.9	64.6	58.2

NM-5m					
Start date	Start time	Elapsed time	LAeq	LAF10	LAF90
10/05/2006	09:16:20 AM	0:00:10	61.0	62.9	57.9
10/05/2006	09:16:30 AM	0:00:10	61.1	63.9	57.6
10/05/2006	09:16:40 AM	0:00:10	64.5	68.7	57.8
10/05/2006	09:16:50 AM	0:00:10	60.8	64.7	57.2
10/05/2006	09:17:00 AM	0:00:10	65.6	69.4	60.6
10/05/2006	09:17:10 AM	0:00:10	65.2	67.7	60.6
10/05/2006	09:17:20 AM	0:00:10	62.6	65.1	59.6
10/05/2006	09:17:30 AM	0:00:10	58.4	60.7	57.0
10/05/2006	09:17:40 AM	0:00:10	56.6	57.4	56.0
10/05/2006	09:17:50 AM	0:00:10	64.1	67.0	59.6
10/05/2006	09:18:00 AM	0:00:10	57.7	59.7	56.5
10/05/2006	09:18:10 AM	0:00:10	63.0	66.4	57.5
10/05/2006	09:18:20 AM	0:00:10	58.8	61.2	56.4
10/05/2006	09:18:30 AM	0:00:10	57.2	58.5	56.0
10/05/2006	09:18:40 AM	0:00:10	63.0	67.3	56.6
10/05/2006	09:18:50 AM	0:00:10	57.4	58.3	56.6
10/05/2006	09:19:00 AM	0:00:10	66.4	69.2	58.6
10/05/2006	09:19:10 AM	0:00:10	66.8	70.6	60.3
10/05/2006	09:19:20 AM	0:00:10	62.9	66.6	59.1
10/05/2006	09:19:30 AM	0:00:10	67.1	69.5	63.5
10/05/2006	09:19:40 AM	0:00:10	77.3	81.4	72.1
10/05/2006	09:19:50 AM	0:00:10	69.8	74.6	62.6
10/05/2006	09:20:00 AM	0:00:10	58.7	60.3	57.4
10/05/2006	09:20:10 AM	0:00:10	57.6	58.4	56.8
10/05/2006	09:20:20 AM	0:00:10	57.3	57.9	56.7
10/05/2006	09:20:30 AM	0:00:10	61.2	64.7	57.0
10/05/2006	09:20:40 AM	0:00:10	61.8	64.0	58.0
10/05/2006	09:20:50 AM	0:00:10	60.1	62.5	58.2
10/05/2006	09:21:00 AM	0:00:10	65.1	67.1	60.0
10/05/2006	09:21:10 AM	0:00:10	62.8	65.4	59.7
10/05/2006	09:21:20 AM	0:00:10	64.5	68.5	58.8
10/05/2006	09:21:30 AM	0:00:10	61.9	65.1	57.6
10/05/2006	09:21:40 AM	0:00:10	65.1	70.8	57.8
10/05/2006	09:21:50 AM	0:00:10	65.4	69.7	58.8
10/05/2006	09:22:00 AM	0:00:10	57.5	58.9	56.4
10/05/2006	09:22:10 AM	0:00:10	58.5	59.6	57.0
10/05/2006	09:22:20 AM	0:00:10	64.2	67.3	57.0
10/05/2006	09:22:30 AM	0:00:10	70.6	73.1	63.9
10/05/2006	09:22:40 AM	0:00:10	66.9	71.8	61.8
10/05/2006	09:22:50 AM	0:00:10	67.2	71.4	59.9
10/05/2006	09:23:00 AM	0:00:10	57.1	57.9	56.3
10/05/2006	09:23:10 AM	0:00:10	56.8	57.3	56.3
10/05/2006	09:23:20 AM	0:00:10	56.5	56.9	56.0
10/05/2006	09:23:30 AM	0:00:10	58.1	59.3	56.9
10/05/2006	09:23:40 AM	0:00:10	58.4	59.3	57.5
10/05/2006	09:23:50 AM	0:00:10	60.1	62.9	57.8
10/05/2006	09:24:00 AM	0:00:10	64.9	66.9	61.6
10/05/2006	09:24:10 AM	0:00:10	61.1	64.5	58.8
10/05/2006	09:24:20 AM	0:00:10	59.8	60.5	58.4
10/05/2006	09:24:30 AM	0:00:10	58.6	59.8	57.9

NM-5m

Start date	Start time	Elapsed time	LAeq	LAF10	LAF90
10/05/2006	09:24:40 AM	0:00:10	59.5	59.9	58.0
10/05/2006	09:24:50 AM	0:00:10	59.5	60.1	58.9
10/05/2006	09:25:00 AM	0:00:10	64.9	68.9	60.4
10/05/2006	09:25:10 AM	0:00:10	59.3	62.3	57.1
10/05/2006	09:25:20 AM	0:00:10	58.0	58.1	57.3
10/05/2006	09:25:30 AM	0:00:10	59.2	60.9	57.9
10/05/2006	09:25:40 AM	0:00:10	65.4	69.1	59.8
10/05/2006	09:25:50 AM	0:00:10	62.8	66.8	58.3
10/05/2006	09:26:00 AM	0:00:10	62.5	66.9	57.8
10/05/2006	09:26:10 AM	0:00:10	64.3	67.7	57.8
10/05/2006	09:26:20 AM	0:00:10	65.0	67.8	60.2
10/05/2006	09:26:30 AM	0:00:10	59.6	60.8	58.3
10/05/2006	09:26:40 AM	0:00:10	62.0	64.2	58.3
10/05/2006	09:26:50 AM	0:00:10	64.4	69.5	57.4
10/05/2006	09:27:00 AM	0:00:10	56.8	57.5	55.9
10/05/2006	09:27:10 AM	0:00:10	58.2	59.9	56.7
10/05/2006	09:27:20 AM	0:00:10	63.6	66.4	61.4
10/05/2006	09:27:30 AM	0:00:10	65.8	69.7	60.7
10/05/2006	09:27:40 AM	0:00:10	59.0	59.7	58.2
10/05/2006	09:27:50 AM	0:00:10	59.6	61.4	58.4
10/05/2006	09:28:00 AM	0:00:10	63.6	66.6	60.3
10/05/2006	09:28:10 AM	0:00:10	66.1	70.1	59.7
10/05/2006	09:28:20 AM	0:00:10	63.1	66.9	58.8
10/05/2006	09:28:30 AM	0:00:10	66.5	71.0	57.7
10/05/2006	09:28:40 AM	0:00:10	57.1	57.5	56.6
10/05/2006	09:28:50 AM	0:00:10	58.0	58.9	57.2
10/05/2006	09:29:00 AM	0:00:10	65.2	68.6	59.6
10/05/2006	09:29:10 AM	0:00:10	62.4	67.8	57.0
10/05/2006	09:29:20 AM	0:00:10	57.1	58.0	56.3
10/05/2006	09:29:30 AM	0:00:10	58.0	58.7	57.3
10/05/2006	09:29:40 AM	0:00:10	60.9	63.8	58.1
10/05/2006	09:29:50 AM	0:00:10	68.0	72.1	61.4
10/05/2006	09:30:00 AM	0:00:10	63.6	67.3	59.7
10/05/2006	09:30:10 AM	0:00:10	60.1	60.8	59.3
10/05/2006	09:30:20 AM	0:00:10	62.6	64.3	60.6
10/05/2006	09:30:30 AM	0:00:10	71.5	74.0	66.0
10/05/2006	09:30:40 AM	0:00:10	76.3	77.9	74.3
10/05/2006	09:30:50 AM	0:00:10	72.3	74.3	68.1
10/05/2006	09:31:00 AM	0:00:10	63.9	65.4	62.7
10/05/2006	09:31:10 AM	0:00:10	61.2	62.5	59.5
10/05/2006	09:31:20 AM	0:00:10	62.7	65.6	59.7
10/05/2006	09:31:30 AM	0:00:10	62.8	65.6	60.1
10/05/2006	09:31:40 AM	0:00:10	59.2	59.8	58.6
10/05/2006	09:31:50 AM	0:00:10	62.7	65.9	59.5
10/05/2006	09:32:00 AM	0:00:10	66.6	69.8	58.6
10/05/2006	09:32:10 AM	0:00:10	58.2	59.0	57.6
10/05/2006	09:32:20 AM	0:00:10	62.7	64.5	60.0
10/05/2006	09:32:30 AM	0:00:04	65.0	66.5	63.3

NM-5a

Instrument: 2250
Application: BZ7224 Version 1.1
Start Time: 10/5/2006 3:46:01 PM
End Time: 10/5/2006 4:15:11 PM
Elapsed Time: 00:29:03
Bandwidth: 1/1-octave
Max Input Level: 140.00

	Time	Frequency
Broadband (excl. Peak):	FSI	AZ
Broadband Peak:		A
Spectrum:	FS	Z

Instrument Serial Number: 2505880
Microphone Serial Number: 2503212
Input: Top Socket
Windscreen Correction: UA 1650
Sound Field Correction: Free-field

Calibration Time: 10/5/2006 3:33:18 PM
Calibration Type: External reference
Sensitivity: 52.16 mV/Pa

Value	Start time	End time	Elapsed time	
Time	03:46:01 PM	04:15:11 PM	0:29:03	
Date	10/05/2006	10/05/2006		
Overload [%]	L _{Aeq} [dB]	L _A F10 [dB]	L _A F90 [dB]	L _A Smax [dB]
0.0	65.6	69.0	55.5	83.4

NM-5a

Instrument: 2250
 Application: BZ7224 Version 1.1
 Start Time: 10/5/2006 3:46:01 PM
 End Time: 10/5/2006 4:15:11 PM
 Elapsed Time: 00:29:03
 Bandwidth: 1/1-octave
 Max Input Level: 140.00

	Time	Frequency
Broadband (excl. Peak):	FSI	AZ
Broadband Peak:		A
Spectrum:	FS	Z

Instrument Serial Number: 2505880
 Microphone Serial Number: 2503212
 Input: Top Socket
 Windscreen Correction: UA 1650
 Sound Field Correction: Free-field

Calibration Time: 10/5/2006 3:33:18 PM
 Calibration Type: External reference
 Sensitivity: 52.16 mV/Pa

NM-5a

Start date	Start time	Elapsed time	LAeq	LAF10	LAF90
10/05/2006	03:46:01 PM	0:00:09	67.6	70.9	56.7
10/05/2006	03:46:10 PM	0:00:10	62.3	66.7	55.4
10/05/2006	03:46:20 PM	0:00:10	68.9	72.8	55.0
10/05/2006	03:46:30 PM	0:00:10	69.4	72.8	57.5
10/05/2006	03:46:40 PM	0:00:10	72.4	76.9	65.2
10/05/2006	03:46:50 PM	0:00:10	63.1	66.3	56.5
10/05/2006	03:47:00 PM	0:00:10	65.2	69.2	56.4
10/05/2006	03:47:10 PM	0:00:10	65.2	68.0	59.3
10/05/2006	03:47:20 PM	0:00:10	66.8	69.6	60.4
10/05/2006	03:47:30 PM	0:00:10	68.2	71.7	60.7
10/05/2006	03:47:40 PM	0:00:10	66.7	69.8	58.2
10/05/2006	03:47:50 PM	0:00:10	68.1	71.1	62.6
10/05/2006	03:48:00 PM	0:00:10	63.8	67.1	56.9
10/05/2006	03:48:10 PM	0:00:10	65.8	68.7	60.5
10/05/2006	03:48:20 PM	0:00:10	67.0	71.0	58.5
10/05/2006	03:48:30 PM	0:00:10	69.8	73.3	64.0
10/05/2006	03:48:40 PM	0:00:10	71.4	73.9	68.1
10/05/2006	03:48:50 PM	0:00:10	67.2	69.2	61.7
10/05/2006	03:49:00 PM	0:00:10	59.8	62.3	57.2
10/05/2006	03:49:10 PM	0:00:10	58.9	62.3	55.0
10/05/2006	03:49:20 PM	0:00:10	64.8	67.1	60.9
10/05/2006	03:49:30 PM	0:00:10	66.5	70.1	59.1
10/05/2006	03:49:40 PM	0:00:10	62.8	66.4	56.2
10/05/2006	03:49:50 PM	0:00:10	63.2	66.4	57.4
10/05/2006	03:50:00 PM	0:00:10	65.6	68.4	62.0
10/05/2006	03:50:10 PM	0:00:10	63.8	65.6	61.1
10/05/2006	03:50:20 PM	0:00:10	63.7	66.2	58.4

NM-5a

Start date	Start time	Elapsed time	LAeq	LAF10	LAF90
10/05/2006	03:50:30 PM	0:00:10	58.8	61.9	55.8
10/05/2006	03:50:40 PM	0:00:10	56.8	58.5	55.2
10/05/2006	03:50:50 PM	0:00:10	57.1	58.5	55.2
10/05/2006	03:51:00 PM	0:00:10	64.6	70.6	54.8
10/05/2006	03:51:10 PM	0:00:10	60.8	65.3	55.1
10/05/2006	03:51:20 PM	0:00:10	62.5	66.0	54.8
10/05/2006	03:51:30 PM	0:00:10	64.5	67.7	58.8
10/05/2006	03:51:40 PM	0:00:10	62.3	66.8	56.4
10/05/2006	03:51:50 PM	0:00:10	70.5	70.5	62.2
10/05/2006	03:52:00 PM	0:00:10	65.3	68.3	61.2
10/05/2006	03:52:10 PM	0:00:10	56.4	58.7	54.3
10/05/2006	03:52:20 PM	0:00:10	55.2	55.9	54.4
10/05/2006	03:52:30 PM	0:00:10	54.4	55.0	53.9
10/05/2006	03:52:40 PM	0:00:10	55.5	56.9	54.5
10/05/2006	03:52:50 PM	0:00:10	56.2	58.1	54.2
10/05/2006	03:53:00 PM	0:00:10	57.5	59.9	55.2
10/05/2006	03:53:10 PM	0:00:10	67.3	72.4	57.6
10/05/2006	03:53:20 PM	0:00:10	69.9	74.6	58.2
10/05/2006	03:53:30 PM	0:00:10	74.1	78.2	58.9
10/05/2006	03:53:40 PM	0:00:10	56.2	58.1	54.7
10/05/2006	03:53:50 PM	0:00:10	56.4	58.1	55.0
10/05/2006	03:54:00 PM	0:00:10	65.6	67.6	61.4
10/05/2006	03:54:10 PM	0:00:10	65.7	66.9	55.5
10/05/2006	03:54:20 PM	0:00:10	56.1	57.8	54.5
10/05/2006	03:54:30 PM	0:00:10	62.3	67.0	56.0
10/05/2006	03:54:40 PM	0:00:10	67.3	71.5	61.2
10/05/2006	03:54:50 PM	0:00:10	69.2	71.2	66.4
10/05/2006	03:55:00 PM	0:00:10	68.2	70.8	65.0
10/05/2006	03:55:10 PM	0:00:10	68.0	71.3	62.0
10/05/2006	03:55:20 PM	0:00:10	64.0	67.5	60.1
10/05/2006	03:55:30 PM	0:00:10	63.2	66.7	59.2
10/05/2006	03:55:40 PM	0:00:10	57.2	59.6	55.4
10/05/2006	03:55:50 PM	0:00:10	62.4	65.7	57.0
10/05/2006	03:56:00 PM	0:00:10	58.5	60.3	56.4
10/05/2006	03:56:10 PM	0:00:10	61.9	66.3	56.2
10/05/2006	03:56:20 PM	0:00:10	62.4	66.6	56.0
10/05/2006	03:56:30 PM	0:00:10	59.7	62.6	56.7
10/05/2006	03:56:40 PM	0:00:10	68.7	72.3	63.3
10/05/2006	03:56:50 PM	0:00:10	67.1	73.4	56.4
10/05/2006	03:57:00 PM	0:00:10	55.1	55.6	54.6
10/05/2006	03:57:10 PM	0:00:10	55.0	55.4	54.6
10/05/2006	03:57:20 PM	0:00:10	59.7	62.9	54.6
10/05/2006	03:57:30 PM	0:00:10	67.0	70.2	60.3
10/05/2006	03:57:40 PM	0:00:10	69.8	74.1	59.9
10/05/2006	03:57:50 PM	0:00:10	64.9	67.6	61.0
10/05/2006	03:58:00 PM	0:00:10	62.8	68.1	55.9
10/05/2006	03:58:10 PM	0:00:10	61.0	63.0	55.8
10/05/2006	03:58:20 PM	0:00:10	64.9	69.7	55.8
10/05/2006	03:58:30 PM	0:00:10	60.7	63.8	56.0
10/05/2006	03:58:40 PM	0:00:10	55.6	56.8	54.7

NM-5a

Start date	Start time	Elapsed time	LAeq	LAF10	LAF90
10/05/2006	03:58:50 PM	0:00:10	55.4	56.3	54.7
10/05/2006	03:59:00 PM	0:00:10	61.4	64.3	58.2
10/05/2006	03:59:10 PM	0:00:10	66.1	68.6	60.8
10/05/2006	03:59:20 PM	0:00:10	69.8	72.1	65.8
10/05/2006	03:59:30 PM	0:00:10	61.0	64.5	58.3
10/05/2006	03:59:40 PM	0:00:10	75.1	78.0	66.5
10/05/2006	03:59:50 PM	0:00:10	63.1	67.9	57.9
10/05/2006	04:00:00 PM	0:00:10	57.9	59.0	56.8
10/05/2006	04:00:10 PM	0:00:10	58.8	60.3	56.7
10/05/2006	04:00:20 PM	0:00:10	57.8	60.2	55.9
10/05/2006	04:00:30 PM	0:00:10	62.1	66.0	56.2
10/05/2006	04:00:40 PM	0:00:10	56.7	59.0	55.4
10/05/2006	04:00:50 PM	0:00:10	55.8	57.1	54.8
10/05/2006	04:01:00 PM	0:00:10	64.2	69.5	55.6
10/05/2006	04:01:10 PM	0:00:10	66.8	68.7	64.0
10/05/2006	04:01:20 PM	0:00:10	66.6	69.2	62.9
10/05/2006	04:01:30 PM	0:00:10	66.9	71.6	56.4
10/05/2006	04:01:40 PM	0:00:10	57.3	58.8	55.6
10/05/2006	04:01:50 PM	0:00:10	63.6	65.6	59.4
10/05/2006	04:02:00 PM	0:00:10	60.0	64.6	55.7
10/05/2006	04:02:10 PM	0:00:10	66.3	69.5	60.0
10/05/2006	04:02:20 PM	0:00:10	57.0	58.2	54.2
10/05/2006	04:02:30 PM	0:00:10	57.8	58.7	55.8
10/05/2006	04:02:40 PM	0:00:10	66.2	71.0	58.0
10/05/2006	04:02:50 PM	0:00:10	72.5	74.6	69.2
10/05/2006	04:03:00 PM	0:00:10	64.9	69.8	56.4
10/05/2006	04:03:10 PM	0:00:10	55.9	57.4	54.9
10/05/2006	04:03:20 PM	0:00:10	60.7	63.0	56.9
10/05/2006	04:03:30 PM	0:00:10	70.2	73.5	64.4
10/05/2006	04:03:40 PM	0:00:10	62.4	66.0	58.0
10/05/2006	04:03:50 PM	0:00:10	64.4	67.1	58.7
10/05/2006	04:04:00 PM	0:00:10	62.2	65.4	58.7
10/05/2006	04:04:10 PM	0:00:10	68.9	72.0	60.0
10/05/2006	04:04:20 PM	0:00:10	71.0	75.0	63.1
10/05/2006	04:04:30 PM	0:00:10	61.1	65.5	56.3
10/05/2006	04:04:40 PM	0:00:10	68.3	72.1	60.3
10/05/2006	04:04:50 PM	0:00:10	70.4	75.4	57.5
10/05/2006	04:05:00 PM	0:00:10	57.1	59.4	54.7
10/05/2006	04:05:10 PM	0:00:10	55.8	56.9	54.9
10/05/2006	04:05:20 PM	0:00:10	64.0	66.1	58.1
10/05/2006	04:05:30 PM	0:00:10	58.1	60.5	56.2
10/05/2006	04:05:40 PM	0:00:10	62.8	65.0	58.2
10/05/2006	04:05:50 PM	0:00:10	64.7	66.6	59.9
10/05/2006	04:06:00 PM	0:00:10	65.0	68.7	59.4
10/05/2006	04:06:10 PM	0:00:10	55.5	56.4	54.7
10/05/2006	04:06:20 PM	0:00:10	61.2	63.8	56.6
10/05/2006	04:06:30 PM	0:00:10	65.0	68.4	61.0
10/05/2006	04:06:40 PM	0:00:10	57.9	60.7	55.2
10/05/2006	04:06:50 PM	0:00:10	64.6	68.1	59.5
10/05/2006	04:07:00 PM	0:00:03	62.6	64.2	59.0

NM-5a

Start date	Start time	Elapsed time	LAeq	LAF10	LAF90
10/05/2006	04:07:03 PM	0:00:07	---	---	---
10/05/2006	04:07:10 PM	0:00:10	75.8	79.9	62.3
10/05/2006	04:07:20 PM	0:00:10	67.6	70.9	60.5
10/05/2006	04:07:30 PM	0:00:10	63.6	66.7	58.8
10/05/2006	04:07:40 PM	0:00:10	64.5	69.3	56.3
10/05/2006	04:07:50 PM	0:00:10	65.1	68.4	61.5
10/05/2006	04:08:00 PM	0:00:10	65.5	69.9	57.6
10/05/2006	04:08:10 PM	0:00:10	65.0	69.7	56.1
10/05/2006	04:08:20 PM	0:00:10	60.7	64.7	55.1
10/05/2006	04:08:30 PM	0:00:10	59.6	63.4	54.9
10/05/2006	04:08:40 PM	0:00:10	55.4	56.0	54.6
10/05/2006	04:08:50 PM	0:00:10	63.6	68.6	55.8
10/05/2006	04:09:00 PM	0:00:10	63.2	67.1	58.0
10/05/2006	04:09:10 PM	0:00:10	65.4	67.5	62.2
10/05/2006	04:09:20 PM	0:00:10	56.8	58.9	55.3
10/05/2006	04:09:30 PM	0:00:10	64.8	69.2	57.4
10/05/2006	04:09:40 PM	0:00:10	62.8	65.7	58.0
10/05/2006	04:09:50 PM	0:00:10	67.0	69.8	63.2
10/05/2006	04:10:00 PM	0:00:10	66.4	69.8	61.8
10/05/2006	04:10:10 PM	0:00:10	65.1	68.0	62.5
10/05/2006	04:10:20 PM	0:00:10	62.4	67.2	55.0
10/05/2006	04:10:30 PM	0:00:10	56.0	56.5	55.0
10/05/2006	04:10:40 PM	0:00:10	62.8	64.9	56.6
10/05/2006	04:10:50 PM	0:00:10	62.8	64.5	60.5
10/05/2006	04:11:00 PM	0:00:10	65.4	69.5	58.9
10/05/2006	04:11:10 PM	0:00:10	72.3	76.1	65.5
10/05/2006	04:11:20 PM	0:00:10	65.8	71.7	56.5
10/05/2006	04:11:30 PM	0:00:10	56.0	56.6	55.4
10/05/2006	04:11:40 PM	0:00:10	62.1	66.5	56.0
10/05/2006	04:11:50 PM	0:00:10	65.1	67.8	60.1
10/05/2006	04:12:00 PM	0:00:10	63.9	68.3	56.2
10/05/2006	04:12:10 PM	0:00:10	56.8	59.1	55.4
10/05/2006	04:12:20 PM	0:00:10	65.4	70.1	57.8
10/05/2006	04:12:30 PM	0:00:10	57.3	59.4	55.4
10/05/2006	04:12:40 PM	0:00:10	59.6	63.2	55.6
10/05/2006	04:12:50 PM	0:00:10	61.8	64.2	58.2
10/05/2006	04:13:00 PM	0:00:10	58.9	61.7	55.7
10/05/2006	04:13:10 PM	0:00:10	65.4	69.0	58.6
10/05/2006	04:13:20 PM	0:00:10	64.5	67.4	60.8
10/05/2006	04:13:30 PM	0:00:10	63.0	65.6	58.4
10/05/2006	04:13:40 PM	0:00:10	61.4	64.2	57.7
10/05/2006	04:13:50 PM	0:00:10	65.5	68.7	57.2
10/05/2006	04:14:00 PM	0:00:10	65.6	70.3	58.5
10/05/2006	04:14:10 PM	0:00:10	64.7	70.4	57.4
10/05/2006	04:14:20 PM	0:00:10	61.8	64.7	57.1
10/05/2006	04:14:30 PM	0:00:10	60.4	63.9	56.8
10/05/2006	04:14:40 PM	0:00:10	61.7	66.6	56.1
10/05/2006	04:14:50 PM	0:00:10	60.1	63.5	57.8
10/05/2006	04:15:00 PM	0:00:10	62.0	65.8	56.8
10/05/2006	04:15:10 PM	0:00:01	56.7	57.0	56.3

NM-5n

Instrument: 2250
 Application: BZ7224 Version 1.1
 Start Time: 10/5/2006 9:31:39 PM
 End Time: 10/5/2006 9:50:39 PM
 Elapsed Time: 00:19:00
 Bandwidth: 1/1-octave
 Max Input Level: 140.00

	Time	Frequency
Broadband (excl. Peak):	FSI	AZ
Broadband Peak:		A
Spectrum:	FS	Z

Instrument Serial Number: 2505880
 Microphone Serial Number: 2503212
 Input: Top Socket
 Windscreen Correction: UA 1650
 Sound Field Correction: Free-field

Calibration Time: 10/5/2006 9:22:35 PM
 Calibration Type: External reference
 Sensitivity: 53.12 mV/Pa

Value	Start time	End time	Elapsed time	
Time	09:31:39 PM	09:50:39 PM	0:19:00	
Date	10/05/2006	10/05/2006		
Overload [%]	L _{Aeq} [dB]	L _A F10 [dB]	L _A F90 [dB]	L _A Smax [dB]
0.0	60.2	63.8	51.7	74.1

NM-5n

Instrument: 2250
 Application: BZ7224 Version 1.1
 Start Time: 10/5/2006 9:31:39 PM
 End Time: 10/5/2006 9:50:39 PM
 Elapsed Time: 00:19:00
 Bandwidth: 1/1-octave
 Max Input Level: 140.00

	Time	Frequency
Broadband (excl. Peak):	FSI	AZ
Broadband Peak:		A
Spectrum:	FS	Z

Instrument Serial Number: 2505880
 Microphone Serial Number: 2503212
 Input: Top Socket
 Windscreen Correction: UA 1650
 Sound Field Correction: Free-field

Calibration Time: 10/5/2006 9:22:35 PM
 Calibration Type: External reference
 Sensitivity: 53.12 mV/Pa

NM-5n	Start date	Start time	Elapsed time	LAeq	LAF10	LAF90
	10/05/2006	09:31:39 PM	0:00:01	58.7	60.3	57.8
	10/05/2006	09:31:40 PM	0:00:10	62.2	65.2	58.4
	10/05/2006	09:31:50 PM	0:00:10	63.5	68.8	57.9
	10/05/2006	09:32:00 PM	0:00:10	59.7	61.3	58.0
	10/05/2006	09:32:10 PM	0:00:10	65.4	69.8	57.5
	10/05/2006	09:32:20 PM	0:00:10	63.7	67.1	59.1
	10/05/2006	09:32:30 PM	0:00:10	59.7	59.9	58.1
	10/05/2006	09:32:40 PM	0:00:10	57.5	58.0	56.9
	10/05/2006	09:32:50 PM	0:00:10	61.6	64.5	57.5
	10/05/2006	09:33:00 PM	0:00:10	60.8	64.6	57.0
	10/05/2006	09:33:10 PM	0:00:10	58.2	60.6	55.7
	10/05/2006	09:33:20 PM	0:00:10	56.5	57.6	55.6
	10/05/2006	09:33:30 PM	0:00:10	58.8	59.6	55.9
	10/05/2006	09:33:40 PM	0:00:10	57.0	58.0	56.3
	10/05/2006	09:33:50 PM	0:00:10	57.0	57.7	56.3
	10/05/2006	09:34:00 PM	0:00:10	57.4	57.9	57.0
	10/05/2006	09:34:10 PM	0:00:10	62.3	58.1	56.5
	10/05/2006	09:34:20 PM	0:00:10	64.1	68.4	58.0
	10/05/2006	09:34:30 PM	0:00:10	57.6	58.0	57.0
	10/05/2006	09:34:40 PM	0:00:10	63.7	66.9	57.7
	10/05/2006	09:34:50 PM	0:00:10	62.9	66.7	57.1
	10/05/2006	09:35:00 PM	0:00:10	60.5	63.0	58.3
	10/05/2006	09:35:10 PM	0:00:10	64.1	66.6	58.4
	10/05/2006	09:35:20 PM	0:00:10	56.5	57.1	56.0
	10/05/2006	09:35:30 PM	0:00:10	64.3	67.9	56.9
	10/05/2006	09:35:40 PM	0:00:10	55.3	55.8	54.8
	10/05/2006	09:35:50 PM	0:00:10	58.0	60.9	55.3

NM-5n

Start date	Start time	Elapsed time	LAeq	LAF10	LAF90
10/05/2006	09:36:00 PM	0:00:10	61.9	66.0	55.2
10/05/2006	09:36:10 PM	0:00:10	55.9	56.8	55.2
10/05/2006	09:36:20 PM	0:00:10	56.5	56.8	55.4
10/05/2006	09:36:30 PM	0:00:10	56.8	57.9	55.8
10/05/2006	09:36:40 PM	0:00:10	62.0	65.7	57.1
10/05/2006	09:36:50 PM	0:00:10	63.5	65.6	60.1
10/05/2006	09:37:00 PM	0:00:10	54.8	57.0	53.1
10/05/2006	09:37:10 PM	0:00:10	62.3	67.2	55.3
10/05/2006	09:37:20 PM	0:00:10	61.3	65.3	53.2
10/05/2006	09:37:30 PM	0:00:10	54.2	56.9	52.5
10/05/2006	09:37:40 PM	0:00:10	52.7	53.4	51.8
10/05/2006	09:37:50 PM	0:00:10	57.6	60.6	53.6
10/05/2006	09:38:00 PM	0:00:10	52.0	52.4	51.5
10/05/2006	09:38:10 PM	0:00:10	53.0	53.8	52.1
10/05/2006	09:38:20 PM	0:00:10	58.3	62.8	54.0
10/05/2006	09:38:30 PM	0:00:10	56.5	58.8	53.6
10/05/2006	09:38:40 PM	0:00:10	55.7	57.7	53.5
10/05/2006	09:38:50 PM	0:00:10	62.1	65.0	53.5
10/05/2006	09:39:00 PM	0:00:10	65.6	69.4	60.5
10/05/2006	09:39:10 PM	0:00:10	56.3	59.3	52.4
10/05/2006	09:39:20 PM	0:00:10	52.7	53.4	51.6
10/05/2006	09:39:30 PM	0:00:10	52.0	52.6	51.4
10/05/2006	09:39:40 PM	0:00:10	52.1	52.5	51.5
10/05/2006	09:39:50 PM	0:00:10	67.7	72.6	53.7
10/05/2006	09:40:00 PM	0:00:10	58.4	62.9	51.9
10/05/2006	09:40:10 PM	0:00:10	51.7	52.2	51.1
10/05/2006	09:40:20 PM	0:00:10	51.1	51.5	50.7
10/05/2006	09:40:30 PM	0:00:10	50.7	51.1	50.4
10/05/2006	09:40:40 PM	0:00:10	58.3	62.0	50.9
10/05/2006	09:40:50 PM	0:00:10	63.6	68.4	51.8
10/05/2006	09:41:00 PM	0:00:10	50.8	51.2	50.4
10/05/2006	09:41:10 PM	0:00:10	51.7	53.4	50.7
10/05/2006	09:41:20 PM	0:00:10	63.5	69.1	52.8
10/05/2006	09:41:30 PM	0:00:10	51.5	51.9	51.1
10/05/2006	09:41:40 PM	0:00:10	51.7	52.3	51.1
10/05/2006	09:41:50 PM	0:00:10	51.7	52.4	51.1
10/05/2006	09:42:00 PM	0:00:10	51.3	52.0	50.7
10/05/2006	09:42:10 PM	0:00:10	52.5	53.4	51.3
10/05/2006	09:42:20 PM	0:00:10	61.4	64.5	53.7
10/05/2006	09:42:30 PM	0:00:10	55.9	61.1	51.7
10/05/2006	09:42:40 PM	0:00:10	51.8	52.8	51.1
10/05/2006	09:42:50 PM	0:00:10	64.6	69.7	53.6
10/05/2006	09:43:00 PM	0:00:10	51.7	52.6	50.9
10/05/2006	09:43:10 PM	0:00:10	67.2	72.9	52.8
10/05/2006	09:43:20 PM	0:00:10	56.6	60.9	52.4
10/05/2006	09:43:30 PM	0:00:10	52.2	53.3	51.5
10/05/2006	09:43:40 PM	0:00:10	53.3	54.7	51.6
10/05/2006	09:43:50 PM	0:00:10	63.9	69.3	53.3
10/05/2006	09:44:00 PM	0:00:10	53.4	54.6	52.6
10/05/2006	09:44:10 PM	0:00:10	61.6	67.4	52.9

NM-5n

Start date	Start time	Elapsed time	LAeq	LAF10	LAF90
10/05/2006	09:44:20 PM	0:00:10	66.0	70.6	55.7
10/05/2006	09:44:30 PM	0:00:10	54.0	54.6	53.4
10/05/2006	09:44:40 PM	0:00:10	61.9	64.0	53.7
10/05/2006	09:44:50 PM	0:00:10	66.2	71.8	54.8
10/05/2006	09:45:00 PM	0:00:10	54.9	56.1	53.9
10/05/2006	09:45:10 PM	0:00:10	55.2	56.0	54.5
10/05/2006	09:45:20 PM	0:00:10	54.8	56.5	53.7
10/05/2006	09:45:30 PM	0:00:10	54.4	55.3	53.6
10/05/2006	09:45:40 PM	0:00:10	53.9	54.8	53.1
10/05/2006	09:45:50 PM	0:00:10	53.2	53.6	52.8
10/05/2006	09:46:00 PM	0:00:10	63.2	68.8	53.2
10/05/2006	09:46:10 PM	0:00:10	61.0	64.8	53.5
10/05/2006	09:46:20 PM	0:00:10	61.1	67.1	53.1
10/05/2006	09:46:30 PM	0:00:10	57.4	61.1	53.0
10/05/2006	09:46:40 PM	0:00:10	56.7	60.2	53.9
10/05/2006	09:46:50 PM	0:00:10	60.9	64.6	55.4
10/05/2006	09:47:00 PM	0:00:10	53.4	54.1	52.6
10/05/2006	09:47:10 PM	0:00:10	57.6	62.5	52.7
10/05/2006	09:47:20 PM	0:00:10	61.4	66.4	53.1
10/05/2006	09:47:30 PM	0:00:10	52.8	53.5	52.4
10/05/2006	09:47:40 PM	0:00:10	52.7	53.0	52.3
10/05/2006	09:47:50 PM	0:00:10	52.8	53.5	52.3
10/05/2006	09:48:00 PM	0:00:10	64.5	68.2	53.1
10/05/2006	09:48:10 PM	0:00:10	61.4	65.5	53.4
10/05/2006	09:48:20 PM	0:00:10	60.5	63.7	57.4
10/05/2006	09:48:30 PM	0:00:10	57.9	61.8	53.7
10/05/2006	09:48:40 PM	0:00:10	52.7	53.1	52.3
10/05/2006	09:48:50 PM	0:00:10	57.0	61.5	52.4
10/05/2006	09:49:00 PM	0:00:10	65.0	70.1	56.7
10/05/2006	09:49:10 PM	0:00:10	54.3	57.1	52.1
10/05/2006	09:49:20 PM	0:00:10	52.6	53.3	52.0
10/05/2006	09:49:30 PM	0:00:10	61.5	66.8	54.5
10/05/2006	09:49:40 PM	0:00:10	53.6	56.0	52.3
10/05/2006	09:49:50 PM	0:00:10	51.8	52.2	51.4
10/05/2006	09:50:00 PM	0:00:10	55.2	57.4	52.2
10/05/2006	09:50:10 PM	0:00:10	54.1	56.4	52.0
10/05/2006	09:50:20 PM	0:00:10	63.6	68.0	53.0
10/05/2006	09:50:30 PM	0:00:10	61.4	65.7	54.5
10/05/2006	09:50:40 PM	0:00:10	63.1	67.0	55.3
10/05/2006	09:50:50 PM	0:00:10	63.6	66.1	59.3
10/05/2006	09:51:00 PM	0:00:10	68.6	68.4	48.4
10/05/2006	09:51:10 PM	0:00:10	52.9	57.0	48.1
10/05/2006	09:51:20 PM	0:00:10	68.9	71.3	49.4

